SA

VIC

HOME GIRLS!

ALL-AMATEUR • ALL-NAKED • ALL THE TIME

ACT

NSW

100% AUSSIE

#1431
MAY 29, 2017
$5.50 NZ $5.99

the Act

NORKS-OUT NEWCOMERS YOUNG & BUSTY!

NYMPHO MANIAC!

Bibi Jones is crazy for the

FULLY SICK!

MODIFIED MADNESS

9 313006 001843 11

UNRESTRICTED
M (Mature)
NOT RECOMMENDED FOR READERS UNDER 15 YEARS

FLESHLIGHT TURBO™ THRUST & IGNITION

THE ULTIMATE BLOW JOB EXPERIENCE

The Fleshlight Turbo™ offers you the most realistic and satisfying alternative to oral sex. Uniquely designed with three points of initial insertion, the Turbo provides the mind-blowing sensations synonymous with getting a stellar blow job. Whether you like to stimulate just the tip or you prefer the tight, spine-tingling sensation of deep throating, the Turbo provides you the tease and the thrill to get to the finish line. Complete with a non-anatomical orifice and an exclusive texture, the Fleshlight Turbo™ will take you to new levels of sexual satisfaction.

FEATURES

- Two suspended layers of Superskin™ offer a patented experience like no other
- Unique entry system holds you in multiple locations for more overall stimulation
- Two exclusive colors, Blue Ice & Copper

SEE MORE AT
FLESHLIGHT.COM/TURBO

FLESHLIGHT®
THE NUMBER ONE SELLING MALE SEX TOY IN THE WORLD!

©2017 Interactive Life Forms, LLC. All rights reserved. Fleshlight, Fleshlight Turbo, Fleshlight Turbo Thrust, Fleshlight Turbo Ignition & all associated logos are designs or registered trademarks of Steve Shubin, used under license.

Front

CHUNKY MONKEY

Flabby fleabag sent to ape fat camp

A LARD-ARSED monkey who spent his life bludging Mars Bars and chips off tourists has been sent to FAT CAMP.

The macaque monkey, nicknamed Uncle Fatty, used to hang around a floating market in Bangkok, where his daily diet included EVERYTHING and SECONDS.

Over the years he's bulked up to 15kg – about twice what he ought to be. He's got a gut bigger than Clive Palmer's, gets out of breath just scratching his ARSE and CAN'T PULL A ROOT.

Local Kawinoat MongKholtechaphat said: "Uncle has got fat because he has just been eating everything that people give to him.

"He's not sick, he just needs help. He likes eating and there are lots of visitors and tourists who give him food all day."

So Kawinoat and his group of monkey lovers arranged to have the PORKY PRIMATE shipped off to a wildlife rescue centre about 100km away, where he will be forced – at gunpoint – to:

- Swing through the trees,
- Gambol, AND
- Play silly buggers with the other monkeys.

That, plus a strict diet of KALE SMOOTHIES, should soon see down to his fighting weight and ready to HUMP JAP TOURISTS' LEGS again. ■ Picture

GIZ BANANAS!

REGULARS

8 NEWS FLASH! **22** YOU'RE JOKING **24** READERS' WORLD **26** SICK PICS **30** TRINITY
32 GET UP YA SOOK **33** PIN-UP **40** MADE IN OZ GIRL **44** SPOT THE DIFFERENCE
46 CHEEKYCROSS **50** AUSSIE SLANG **51** PIG DOG **52** MY BEST FUCK
54 INTERNUTTERS **55** HOME GIRLS **70** GO FACT YOURSELF

CONTACT US

WRITE TO The Picture, PO Box 4088, Sydney, NSW 2000
EMAIL picture@bauer-media.com.au
CALL (02) 9288 9686
facebook.com/picturemagazine
@ThePictureMungo

Cover photo Digital Desire

New Tits

Let PLA

Sheela loves to wank along with her fans!

SOMETIMES tits can be a gateway to wonderful and unexpected things happening, readers.

For instance, who woulda thunk when Sheela here (that's the UKRAINIAN spelling, by the way) first hoicked out her hooters for a camera lens three years ago, it wouild lead to her being worshipped as a GODDESS in far off nations.

Yeah, life takes some strange turns at times, but Sheela's LAPPIN' IT UP as she takes full advantage of her fame.

So tell the readers how it all started for you, Sheela.

"I only started the modelling to pay for my university course in Kiev, but after a while I was making so much money I never went back."

On the block

's

AY!

BETTER JUGS THAN HAPPY HOUR!

"I can come many times with New Tits

On the block

That was when you were just 18 – what have you learned about life since then?

"That men love my boobs so much! I never thought they were so great, but after my first photos appeared on websites, I suddenly have fans all over the world."

Ah yes – these rabid fans of yours. Tell us about them.

"They are in crazy places like India, Turkey and New Zealand. They collect every one of my photos and put them on special websites and write poems to me."

Oi – New Zealand's not that weird! Anyway, that must be very satisfying for you.

"At first I worried about all these men seeing me, but now I find it erotic that they are turned on by me, and I am turned on too. When they write wonderful things about me I feel like a sexy queen!"

Yeah? And what then?

"Sometimes I masturbate thinking about all these men masturbating over me. So it is like we are having sex together."

Blimey! They'll be pleased to know that. So you wank to your own photos then?

"No! That would be very strange! I just read all the nice things they say about me, then I think about them stroking their dicks and I play with myself. But sometimes I cheat and look at pictures of men with with big cocks, too."

Fair enough. You seem to enjoy a good wank, from what we've seen of your videos.

"I love to pleasure myself! I am very good at it. I can come many times using just my fingers."

It's a talent worth having, Sheela. Anything you'd like to say to your Australian fans?

"I'll be touching myself thinking about you seeing my pictures."

Eek! Picture

my fingers"

News Flash

BYE-BYE BOOBIES

IT'S always sad when we announce something like this, but Pommy topless model Rhian Sugden is hanging up her tits. Well, not so much hanging up as PUTTING AWAY. After an 11-year run as one of England's finest nork-barers, Rhian has announced her retirement from the GAZONGA GAME. "It's the end of an era for me!" she blathered. "I've decided to move on from topless modelling. Thank you to everyone who made my 11-year career possible." Rhian's fiance, Pommy soap star Oliver Mellor, now has sole gazing rights to her 32Es.

Starburst Images

RAZORBACKS VS ISIS

FUCK the SAS – the best bet to knock off ISIS is to UNLEASH THE PIGS. Three of the murderous knobheads were severely PORKED when they were stampeded over by a herd of wild boars near Mosul, in northern Iraq. Tribal chief Sheikh Anwar al-Assi said the ISIS CUNTS were setting up to ambush some local tribesmen when the boars charged. "It is likely their movement disturbed a herd of wild pigs, which inhabit the area as well as the nearby cornfields," he said. Three ISIS blokes were killed in the stampede, and five more were seriously injured. Well done, tusky bacon-flavoured champions!

#294 WE DREW A COCK ON IT

FASHION FOR GRUBS

FOR youse cunts who are too lazy to get your own jeans dirty, now you can get 'em PRE-FILTHED. Seppo clobber chain Nordstrom have given their Barracuda Jeans that little something extra. "These heavily distressed blue denim jeans embody rugged, Americana workwear that's seen some hard-working action with a crackled, caked-on muddy coating that shows you're not afraid to get down and dirty," the official description says. We reckon for the asking price of AU$600 they oughta fucken SHIT IN 'EM for ya.

FUCK A DUCK!

THE RSPCA is hoping it finds whoever stabbed this duck in the head with a knife before the duck does, because that is a fuck of a tough bird. If they don't, the perpetrator might be found floating face down in the ponds in Byethorne Park in Nairin, South Oz, where this photo was taken, with FEATHERS stuffed up his arse. Chief Inspector Andrea Lewis said the RSPCA had received three reports from members of the public about the duck, and were asking for any witnesses to come forward. In the meantime, Daffy here isn't taking shit from anybody.

M'LADY'S DILDO

THIS hand-carved antique ivory dildo was expected to go for up to $1600 at auction. The vintage WOONA WHACKER was for sale at Matthews Auction Rooms, in County Meath, Ireland, after a local family decided to CASH IN. "It is a beautiful piece, which comes from a well-known Anglo-Irish family," said auctioneer Damien Matthews. The ivory wanking wand was made from the tusk of an elephant shot by an Irish adventurer in the 1840s, then taken to China to be carved and sent home to his missus.

BREAKING GOOD

A QUEENSLAND judge gave a young drug dealer a pat on the back for being such a conscientious and enterprising businessman – right before she sentenced him to three years jail, THEN immediately released him on parole. Justice Ann Lyons told Brodie Satterley, 20, he was definitely in the wrong business but that "it's a good business model". Brisbane Supreme Court heard how in his thriving methamphetamine business, Satterley had a system of discounts, a complaints and refunds department and regularly held business strategy meetings.

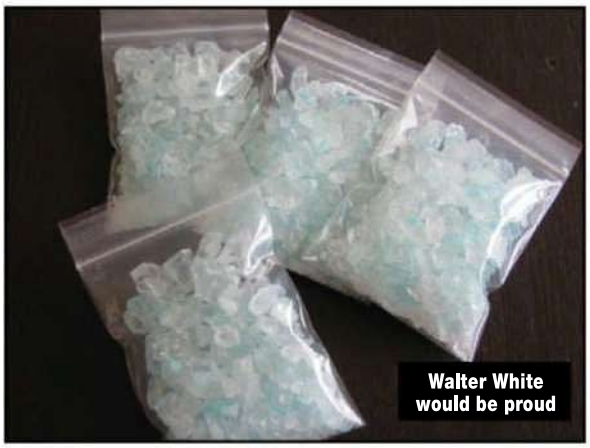
Walter White would be proud

STRAYA BABES

DIAL & GET SOME SWEET ACTION!

AUSTRALIAN BORN AND BRED!

1902 272 086

$2.69/min (inc GST) pay/mob extra.

Dial 1902 272 086 → Enter Her Pin Number → Connect Live & Enjoy!

Joan PIN: 7073
24 / F / Straight / Single
Southbank, VIC

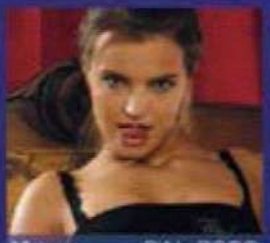

Venus PIN: 7230
18 / F / Straight / Single
Hobart, TAS

Maya PIN: 7272
21 / F / Bi-Curious / Single
Gordon, ACT

Zara PIN: 7292
26 / F / Straight / Single
St Kilda, VIC

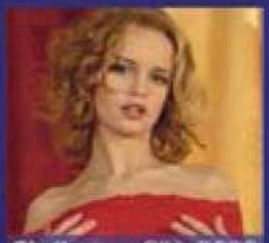

Sheila PIN: 7873
31 / F / Straight / Single
Noosa, QLD

Rita PIN: 7136
21 / F / Bisexual / Single
Carlton, VIC

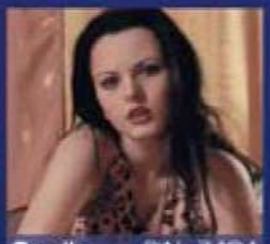

Camila PIN: 7404
19 / F / Swinger / Single
Turner, ACT

Nat PIN: 7412
20 / F / Straight / Single
Port Phillip, ACT

Gabby PIN: 7172
23 / F / Straight / Single
Kings Beach, QLD

Lee PIN: 7499
25 / F / Straight / Single
Riverland, SA

Krystal PIN: 7339
34 / F / Straight / Divorced
Auburn, NSW

Kelly PIN: 7286
23 / F / Bi-Curious / Single
Castle Hill, NSW

Amber PIN: 7013
27 / F / Straight / Single
Sandy Bay, TAS

Charlie PIN: 7316
18 / F / Straight / Single
Richardson, NT

Lana PIN: 7347
20 / F / Straight / Single
Kangaroo Point, QLD

Provided by PCIM

GET A BIG DOG UP YA!

The Mega Agency

Giant woofer weighs 98kg!

WE RECKON that when pommy couple Vinnie and Dixie Monte-Irvine bought a six-week old pup they weren't expecting THIS.

Five years later that Great Dane pup Balthazar is over a metre high at the shoulder and weighs nearly 100kg, putting him in the running for being the heaviest dog in Britain – maybe even THE WORLD.

"He is a big dog," says Vinnie, stating the bleeding obvious. "We were told from when he was a lot smaller that he was always quite heavy for his age."

And still the big fucker keeps eating. Balthy woofs down about EIGHT KILOS of feed each week, costing the family a couple of hundred bucks a month.

But he's quite a nice mutt, and hasn't eaten any of Vinnie and Dixie's three children, three cats or their other dog, Fifi the terrier.

They have to pick his turds up with a front end loader, but that's the price you pay, eh. ■Picture

BOOB
& PUBI

"WHO WOULDN'T WANT TO GET FUCKED FOR A LIVING?"

BS ES

NOT one to put all her eggs in one basket, porn star Karlee Grey has a couple of ways to grab your attention.

First, there's the 23-year-old Seppolian's sensational, all-natural, 36E rack. You can't miss it. We bet it even glows in the dark.

But in case you have ADD or something, she can always catch your eye with her beaut patch o' pubes done in the Donald Trump style – wild and woolly on top, bare-faced cunt underneath.

Karlee's natural love of life has led her to a booming career in porn, and she's lappin' it up.

"Who wouldn't want to get fucked for a living?" she asks philosophically.

So young, so wise. Picture

YOUNG & BUSTY!

Karlee Grey has all the food groups covered

YO
&
BU

SPORTY SPUNK

Darina will get your resting heart-rate soaring

DARINA LITVINOVA has that look about her, like she could win a gymnastics gold medal at the Olympics, or knock off one of the Williams sisters in a Grand Slam final.

Fit. Healthy. A marathon-running, carb-counting, butt-kicking sporty-type girl if ever we saw one.

Of course, we could be talking through our ARSE. 'Cos for all we know, Darina hasn't so much as broken a sweat outside the bedroom in years.

We know the 25-year-old Kiev native gets active in the boudoir, 'cos we've seen snippets of her lezzo films, where she gets quite hot and bothered while playing kissy-nipple with another sheila.

And she does those arty photo shoots where she pumps herself up, then douses herself in oil for that shiny, muscle look.

Could she play the full 80 minutes in the forward pocket for Essendon? Probably not.

But who cares? ■ Picture

YOUNG & BUSTY!

SOF

SO GOO

We love her crazy Ukrainian cans!

YOU can see why Vladimir Putin keeps going over to Ukraine for his hols.

It's not just their first class golf courses and top cuisine that have him booking his Airbnb in Kiev every year.

It's those hordes of smoking hot Ukrainian babes, of whom Sofi here is a prime example.

After nine years as a top NUDIE MODEL and LEZZO PORN ACTOR, Sofi knows a thing or two about the business.

One of her favourite HACKS is the age-old baby oil trick. Sofi carefully drizzles the oil over her luscious 36D NUM-NUMS and rubs it in until they're all nice and shiny.

Then she reaches up and tweaks her nipples, until those little pink suckers get all hard.

It's an oldie, but a goodie. Sure keeps Vlad coming back year after year. ■ Picture

Peeping Tom

MEN MOT

More modified ma
you can poke a

Magie Auto, Street Machine

HOONICORN

Seppo rally ace Ken Block BROKE THE INTERNET with a series of Youtube videos of him doing SERIOUSLY CRAZY SHIT in a range of wild cars in EXOTIC LOCATIONS from around the globe. His latest toy is this all-wheel drive '65 Ford Mustang coupe, which first appeared on Gymkhana Seven with a tough 845hp fuel-injected V8. But clearly it wasn't enough grunt for Ken, 'cos he's just UPPED THE ANTE with a MENTAL 1400hp, twin-turbo engine for the 'Stang. If some is good, then more must be better, eh?

FAST AND FURIOUS!

You'd go a long way to meet a beauter bunch of Aussie larrikins than the blokes behind SEXUAL STEVE, a crusty old 1969 Chevy Chevelle SS with a 540ci big-block V8 and a pair of GIANT, FUCK-OFF TURBOCHARGERS mounted in thin air. Led by Victorian farmer Harry Haig, the team dragged the thing out of a paddock in Kansas, USA, in 2015. They

TAL ORS!

adness than a stick at!

SEXUAL STEVE

got it running with its factory motor and competed in *Hot Rod* Drag Week – a GRUELLING BASTARD of a five-day drag racing road-trip through America's Mid-West. Steveo was SLOW AS BUGGERY, but at least he finished. Last year, the boys returned to the States with the new 1300hp engine, dropped it in days before the event, and went on to run BLISTERING eight-second quarter mile times. CHAMPIONS!

DODGED A BULLET

One thing Seppolians have always got right is BALLS-OUT MUSCLE CARS, and the brand SPANKING new Dodge Demon is a FUCKEN BEAST. It's a street-legal, off-the-shelf DRAG CAR, with a supercharged 6.2L engine that's good for 840hp. The Demon HURLS itself down the drag strip in just 9.65 seconds; it even pulls WHEELSTANDS, straight off the showroom floor! It's the world's fastest production car from 0-100km/h AND over the quarter mile, and it makes Ferraris look like SHITBOXES. The thing's so fast that it's even been BANNED from race tracks by the NHRA, which governs drag racing in the US.

SMOKE MACHINE

Most modified Toyota LandCruisers you come across are jacked up, with chunky mud tyres and diesel engines. Aussie bloke Thomas Beltrame's 'Cruiser is a little bit different. For starters, it's ON THE DECK, and it runs a wild, METH-CHUGGING supercharged big-block Chev V8 that's handy for well over 1200hp! It might not be much chop for four-wheel driving over gulleys and up mountains anymore, but if you want a brand new set of tyres CRUELLY VIOLATED in a hurry, the aptly named INFERNO is the right tool for the job.

MENTAL MOTORS!

ONE MAN'S TRASH

This '43 Commer Truck, known as BRUTUS, was built by Junkers Car Club member Steven Lewis the old-fashioned way – out of WHATEVER THE FUCK he had laying around at the time. Brutus runs a Holden V8 with a supercharger on a homemade manifold. It's got a Holden gearbox, a Datsun diff, SAW BLADES for hubcaps and a flexplate for a steering wheel. It's a wild contraption, and we reckon it's about as cool as they come.

TRUCKIN' HELL!

PRETTY FAST

Southern Californian sheila Leah Pritchett might be a dead-set STUNNA, but she's more than just a pretty face. She currently holds the American Top Fuel record – 3.658 seconds at 329.34mph (530km/h) over 1000ft. She's broken the record TWICE this year alone, and is the current championship points leader in NHRA Top Fuel – the fastest and CRAZIEST form of drag racing. Leah's dragster makes an estimated 11,000hp, which is more than 15 Lamborghini Aventadors!

BIGGER IS BETTER

It's a rule that often goes against us here at THE PICTURE, but unfortunately, BIGGER is almost always BETTER. No-one knows this more than the mad scientists behind this MONSTER MILL – Aussie brothers Matt and Shane Corish. The brothers set about sawing a couple of 5.7-litre GM LS1 V8s in half, and casually sticking them together to create an OUTRAGEOUS 8.5-litre custom V12! The boys then stuffed it into this MENTAL '67 Chevy Camaro, which then went off to SEMA, where the boys won a SHITLOAD of awards for their beaut AUSSIE INGENUITY.

More trumpets than an orchestra

DOUBLE TROUBLE

If the old saying, 'two heads are better than one' applies to engines, which we reckon it bloody well does, then US-based Kiwi champion Gordon Tronson, the owner of this DOUBLE TROUBLE hot rod, is FUCKEN LAUGHIN'. They're no ordinary powerplants, either. We're talkin' Ford 4.6-litre DOHC V8s, each of which is fitted with TWO B&M superchargers! The QUADRUPLE-BLOWN twin engines make a combined 1000hp, which is SHITLOADS in a little 1927 Ford Model T Roadster.

BEST IN SHOW

Chris Bitmead's RIDICULOUS 1976 Ford Falcon Coupe, XBOSS, may just be the greatest show car ever built on Aussie soil. Chris YANKED the covers off it at the 2016 Detroit Autorama, where it won a spot in the Ridler Award's Great Eight – heaps better than winning a CHOOK RAFFLE at the local. Chris was the first Aussie to compete for the PRESTIGIOUS Ridler Award in the USA, and since shipping the car back to GODZONE, it's won JUST ABOUT EVERYTHING, including the richest prize in Aussie street machining – the Valvoline *Street Machine* of the Year award.

You're Joking

Q. WHAT DO LAWYERS AND SPERM HAVE IN COMMON?
A. ONE IN THREE MILLION HAS THE POTENTIAL TO BECOME A HUMAN BEING.

Z.P., VILLENEUVE, QLD

"FUCKING cancer!" I said to the barmaid in the pub last night. "If I could switch places with my 12-year-old son right now I would."

"That's awful," she replied. "What type of cancer does he have?"

I said, "He doesn't have cancer, I do."

S.H., YEELANNA, SA

A MAN was walking along the street when he saw a ladder going into the clouds. As you would, he climbed the ladder.

He reached a cloud, on which was sitting a fat and very ugly woman.

"Screw me or climb the ladder to success," she said.

No contest, thought the man, and kept climbing to the next cloud. On this cloud was a slightly thinner woman who was a little easier on the eye.

"Screw me hard or climb the ladder to success," she said.

"I might as well keep going," thought the man and went on to the next cloud.

On the next cloud was an even more attractive woman, lying with her legs spread wide open. "Screw me now or climb the ladder to success," she beckoned.

But he turned her down and went on up the ladder. On the next cloud was an absolute knock-out. Slim, attractive, sexy as.

"Fuck me or climb the ladder to success," she cooed to him.

But being a gambling man, he decided to climb again. When he reached the next cloud, there was an ugly, old, 200 kg man, filthy dirty and with flies buzzing around his head.

"Who are you?" the man asked.

"Hello," the man said. "My name is Cess!"

JIMBO, ORANGE, NSW

JOKE OF THE WEEK

WINS $100

THERE was once a man with a 30cm penis. He really hated it because it was too big for any woman to handle, and every time he tried to have sex he ended up accidentally hurting his partner.

One day he went to the witch at the edge of town and asked her to help him make his massive penis smaller.

"I can't do that," said the witch. "But I do know the solution. In the forest, by the pond, there is a magic purple toad. If you can get the toad to say 'No' to you, your penis will shrink by six centimentres."

The man followed the witch's advice, and went into the forest. Sure enough, by the pond was a large purple toad. The man thought for a moment, then walked up to the toad and said, "Hey there, magic toad, wanna have sex with me?"

The toad replied with a look of absolute disgust, "What? Fuck off! No!"

As promised, the man's penis shrunk to 24cm. But even this was still too big for him to be comfortable with, so he asked again, "Magic toad, c'mon, please have sex with me?"

Once again the toad made a spewy face and croaked, "Ew, no!" and the man's penis shrunk to 18cm. But he thought that still might be slightly too big.

About 15cms would be perfect he thought so he asked the toad once more, "Toad, pleeeeeease have sex with me!"

The magic toad replied, "Jeez mate, how many times must I tell you? No! No! A thousand times, no!"

GLUGS, NORWOOD, TAS

I TRIED to share a bag of chips with a homeless person on the street. He told me to fuck off and buy my own.

K.C., BULLARTO, VIC

THE FBI had an opening for an assassin. After the background checks, interviews and tests were done, there were three finalists.

For the final test, the FBI agents took one of the men to a large metal door and handed him a gun. "We must know that you will follow your instructions no matter what the circumstances are."

Inside the room you will find your wife sitting in a chair... kill her!"

The man said, "You can't be serious. I could never shoot my wife."

The agent said, "Then you're not the right man for this job. Take your wife and leave."

The second man was given the same instructions. He took the gun and went into the room. All was quiet for about five minutes. The man came out with tears in his eyes, "I tried, but I can't kill my wife."

The agent said, "You don't have what it takes. Take your wife home."

Finally, the last man was given the same instructions, to kill his wife. He took the gun and went into the room. Shots were heard, one after another. They heard screaming, crashing, banging on the walls. After a few minutes, all was quiet. The door opened slowly and there stood the man, wiping sweat from his brow.

"Some idiot loaded the gun with blanks," he said. "I had to strangle the bitch."

ELF, BLACKTOWN, NSW

A BLIND man walks into a bar, and suddenly picks up his guide dog and starts swinging it around by its leash.

"What are you doing?" screams the horrified barman. "Just taking a look around," says the bind man.

CHRIS, MONA VALE, NSW

QUOTE OF THE WEEK

"I HATE DATES. I SIT AT HOME ALL DAY AND I DON'T FART ONCE. I GO ON A DATE AND I'VE GOT TWENTY IN THE BANK STRAIGHT AWAY."

CARL BARRON

Got a grouse joke? Post it or email it to Picturejokes@bauer-media.com.au and we'll send you $20 if we publish your jape. PLUS Joke of the Week gets a YOOJ $100!

THE PROFESSIONAL.

SEPPO COMIC MIKE BIRBIGLIA

"I shouldn't say bad things about the illiterate, though... I should write it. That way they won't find out."

"WHAT I REALLY NEED IS A WOMAN WHO LOVES ME FOR MY MONEY BUT DOESN'T UNDERSTAND MATH."

"It was a hard name having growing up as a child. Some kids would call me names like 'Birbiglebug' and 'Birbibliography' and 'Faggot'. Some were more clever than others."

"I WENT TO A FUNERAL RECENTLY, AND THEY HANDED OUT KLEENEX BEFORE THE FUNERAL. WHICH I THOUGHT WAS COCKY."

"I don't drink a lot. My family calls me an old soul. And my friends call me a pussy."

"I WAS AN ALTAR BOY AS A KID. AND THE ANSWER IS NO."

"I used to think I was a little unstable, and then I met every girl I ever dated."

"YOU CAN ALWAYS TELL WHO WENT TO CATHOLIC SCHOOL, BECAUSE YOU KNOW... THEY'RE ATHIESTS."

THE JOKE'S ON YOU

THIS WEEK: NORTH KOREA

Q. HAVE YOU TRIED NORTH KOREAN FOOD?
A. NEITHER HAVE THEY.

I asked my friend in North Korea how he was. He said he can't complain.

Q. WHY DID THE CHICKEN CROSS THE ROAD?
A. TO ESCAPE NORTH KOREA'S LONG-RANGE MISSILES.

Last week Kim Jong Un missed an event celebrating the social achievements of the DPRK. Experts say it's especially strange as he knew cake would be there.

Q. WHAT IS KIM JONG UN'S FAVOURITE MOVIE?
A. THE 2006 ROM COM, *FAILURE TO LAUNCH.*

I want Kim Jong Un to test another missile because it's always such a hilarious disaster. He must be the only Asian in the world who fails all his tests.

Q. WHY DOES THE NORTH KOREAN MILITARY ALWAYS MARCH TO THE LEFT?
A. BECAUSE NORTH KOREANS HAVE NO RIGHTS.

Readers' World

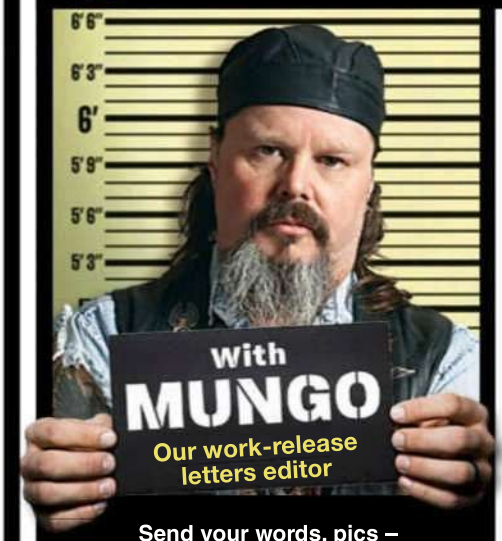

Send your words, pics – WHATEVER – to Mungo at Readers' World c/o THE PICTURE, PO Box 4088, Sydney, NSW 2000, or email the big fella at mungo@bauer-media.com.au

MUNGO'S ON TWITTER

That's right, I'm tweeting me heart out for the people. None of that what-I-had-for-brekky or I-just-done-a-big-poo stuff, just my usual classy shit. It's at:

https://twitter.com/ThePictureMungo

IT'S A SHOE IN!

DEAR Mungo, after years of research I'm ready to unveil an international premiere in your esteemed magazine – the genuine, one-and-only Australian safety boot, resplendent in patriotic green and gold. Take a sec to admire its stylish lines, air-circulation and safety toecaps. The launch of our company Shifty Soles is near. For a piece of the action Aussie dollars can be deposited in our Swiss bank account. Want in, Mungo?

B.M., MARYBOROUGH, QLD

MUNGO SAYS: I love a bit of Aussie ingenuity, and I really would love to chuck some dosh your way but I... ah... seem to have left my wallet in my other shorts. Or the dog ate it. Oh well. Love ya shoes, but. They'd be great for kickin' arse in hot weather. Best of luck!

MATTERS OF NATIONAL IMPORTANCE

I READ that some Aussie politician wants to add a few verses to *Advance Australia Fair* to make it more relevant to the 21st century. But I reckon we should ditch it altogether. It's a shit tune with shit lyrics, and nobody knows what most of it means anyway. What the fuck is 'girt by sea' all about? I used to think it was some fat chick on the beach.

Then we can finally have *Khe Sanh* by Cold Chisel as the rightful national anthem, and make Barnesy Governor-General.

LOZZA, MARYBOROUGH, QLD

MUNGO SAYS: That all works for me. And while we're at it, how about a big blow-up of Kylie's bum in them little gold shorts as our flag. I'd stand for that if I saw it. As a matter of fact, I always do.

***Khe Sanh* should be belted out at every school assembly**

SO YOU WANNA BE AN AUSSIE

YOU asked in Mungo Wants to Know in issue #1430 what we readers reckon should be the first question on the Australian citizenship test. I reckon it should be: "How ya going, mate?" and only people who answer: "Yeah, good, mate" should be allowed in. That way we know we're getting the right sort of people.

L.C., LIDCOMBE, NSW

MUNGO SAYS: Yeah, we don't want troublemakers. Anyone who kicks off with a whinge should be on the first plane out. I hate those cunts who, when you ask them 'how are ya?', proceed to tell ya in intricate fucken detail. Here's my tip for new citizens: just shut up, buy your shout, don't park across my driveway, and we'll get along just fine.

MUNGO WANTS TO KNOW...

They reckon we've only got a few billion more years before the sun blows up and we're all fucked. I'm thinking of getting a few slabs and a cask in and making the most of the time we've got left. How about you?

LETTER OF THE WEEK
WINS $200

EVERY LETTER PRINTED WINS $50

LETTER WITH A PICTURE WINS $100

NOW YOU'RE COOKIN'

IT TOOK me a minute or two to work it out, but I finally figured who Home Girl Marnie from Ask the Home Girls in issue #1430 is a dead ringer for – TV cooking sheila Nigella Lawson. Nigella's getting on a bit now, but I reckon in her younger days she would've made Homie of the Week.

FRANK, ISPWICH, QLD

MUNGO SAYS: You're fucken cruel, mate. Nigella's still very porkable. And speaking of pork, she'd definitely rustle you up a good feed afterwards. I always did fancy her big time. But you're right, Frank, Marnie is a young Nigella with a lot less clothes. I wonder if she can cook.

GUTTED!

HEY Mungo ol' mate, I tried to get into the sloppa after relaxing at the beach and the racist pricks said I couldn't wear a white singlet in there. So I told them to get fucked and they still wouldn't let me in, got me fucked why. From your good mate…

GUTSTICK, GUILDFORD, WA

MUNGO SAYS: Racist? White singlets? That's a newie on me. Have you told the Bonds people about this? They might back you in a lawsuit against the pub. Then again, they might fucken not. I still don't get the white singlets and racism connection, but. Did Hitler wear one or something?

the Picture

This week's question:
If you could only eat one food for the rest of your life, what'd it be?

Editor
James Cooney
KFC
Senior writer
Roger Crosthwaite
Kylie's shorts
Writer
Thomas Oakley-Newell
Lemon meringue pies
Editorial coordinator
Emily Rattenbury
Puppy tears
Art director
Tony Halpin
Beer sandwiches
Photo editor
Kristi Bartlett
Cat's milk
National Sales Manager
Pat Campbell
(02) 9282 8369
pcampbell@bauer-media.com.au

National Group Sales Manager – Men's Lifestyle Division Brigitte Guerin
Publisher, Specialist Division Cornelia Schulze
Associate Publisher, Specialist Division Ewen Page
Director of Media Solutions Simon Davies
General Manager, Marketing Natalie Bettini
Circulation Strategy Manager Paul Weaving
Research Director Justin Stone
Commercial Manager Lucille Charles
Designer in Chief Tony Halpin
General Manager Media, Public Affairs & Brand Events Deborah Thomas
Production Controller James Cooney
Chief Executive Officer Nick Chan

Published by Bauer Media Group
ABN 18 053 273 546, 54-58 Park Street, Sydney, NSW 2000. ©2015. All rights reserved. The trademark THE PICTURE is the property of Bauer Consumer Media Limited and is used under licence.

Printed by PMP Print Pty Ltd
ABN 76 051 706 499, 31-37 Heathcote Rd, Moorebank, NSW 2170.

Head office
Level 11, 54 Park St Street, Sydney. Postal address: GPO Box 5201, Sydney, NSW 2001. Phone (02) 9288 9686. Fax (02) 9288 9151. Melbourne: 102-108 Toorak Road, South Yarra, Vic 3141. Phone (03) 9823 6333. Fax (03) 9823 6300.
Email picture@bauer-media.com.au.
Distributed by Network Services, 54 Park Street, Sydney, NSW 2000.
Phone (02) 9282 8777. *Recommended retail price.

THE PICTURE accepts no responsibility for loss or damage of freelance contributions.

BAUER
ISSN 1033-3258

Sick Pics

Trunk and disorderly

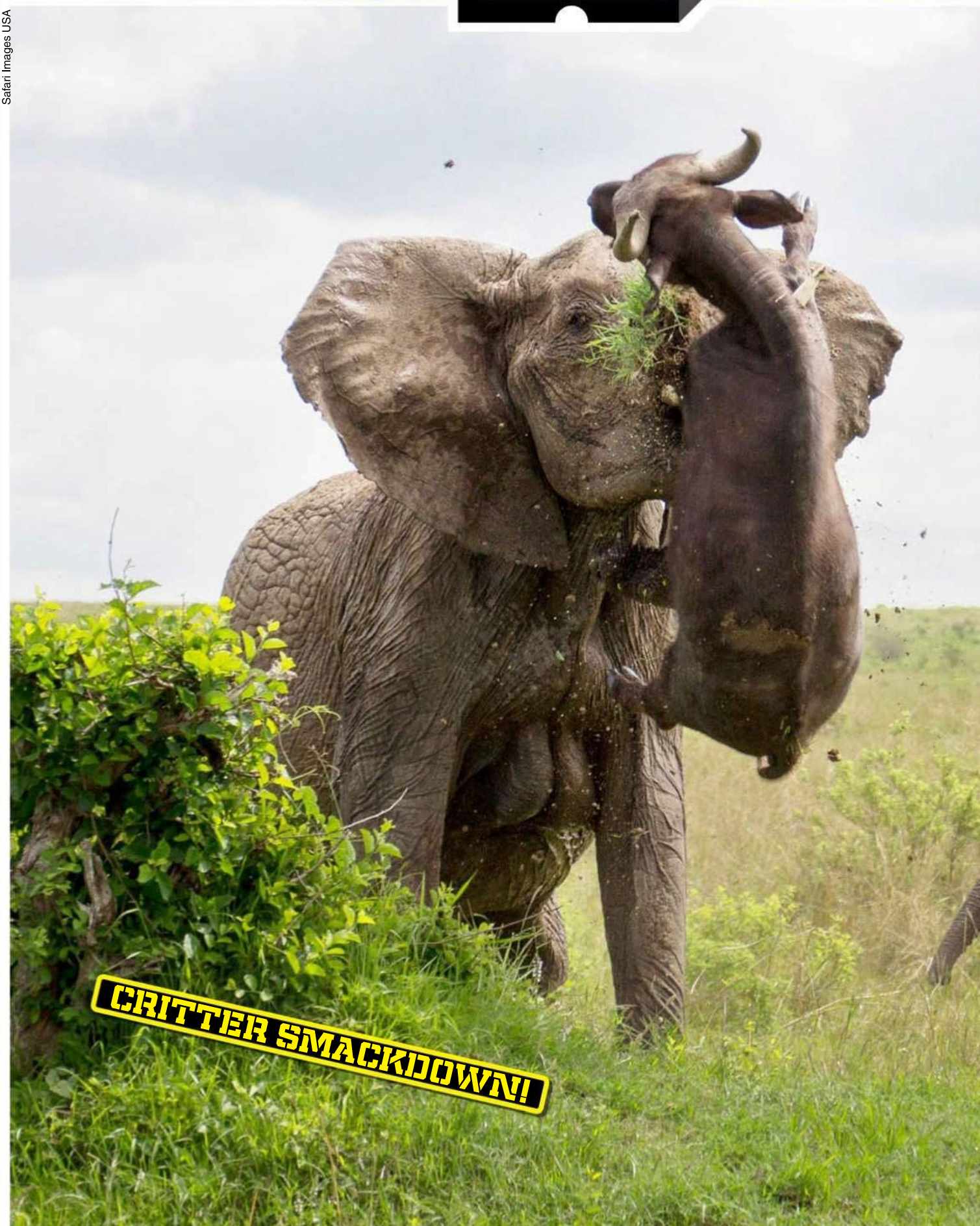

Safari Images USA

GET TUSKED

ELEPHANTS may come across as big, wobbly-bummed CLOWNS, but they can be QUITE THE CUNTS at times. We always imagine them cuddling baby ducks and knitting socks for orphans, but they really are FUCKEN VISCIOUS. All it took was for a Cape Buffalo to look at this cranky big fucker sideways and it was ON. Kimberly Maurer was with a truckload of tourists in Kenya's Maasai Mara National Reserve when it happened. The two critters had a bit of a headbutt at first, then the big mama elephant upped the ante. She may have only had the one tusk, but she done that buff up LIKE A DINNER. "The elephant then surprised us all by lowering her head and, without any warning, went straight for the buffalo," said Kim. "We were in complete shock as she then bent down and literally skewered the buffalo with her single tusk and lifted it straight up over her head, with her tusk protruding from the other side of the buffalo." The beast bled out in the bushes, and Kim got these lovely holiday snaps for her album.

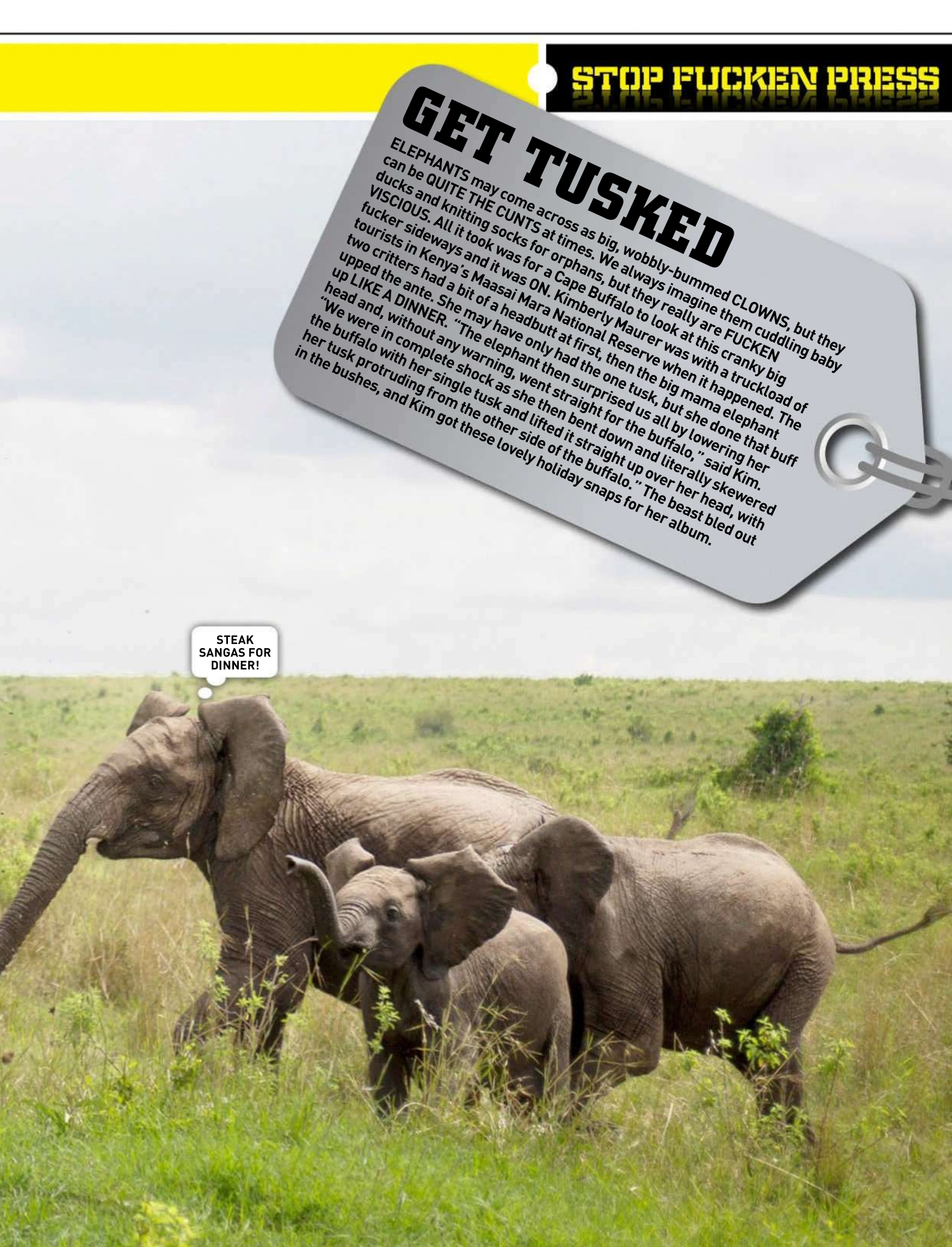

TEARS FOR BEERS

Bow your heads in respect for these dead soldiers

DUTCH DEBACLE

On a lonely highway near the Dutch-German border, a truck loaded with Grolsch swerved and lost its cargo, scattering smashed slabs across three lanes for 100 metres. One man staged a lonely salute to the fallen. Lest we forget.

In the midst of death, there is life

KRAUTED!

The citizens of Munich, Germany, were so saddened when the canvas side of this beer truck broke and its entire load of Paulaner was smashed in the street, they held a candlelit vigil for the dear departed. Drink in peace, readers.

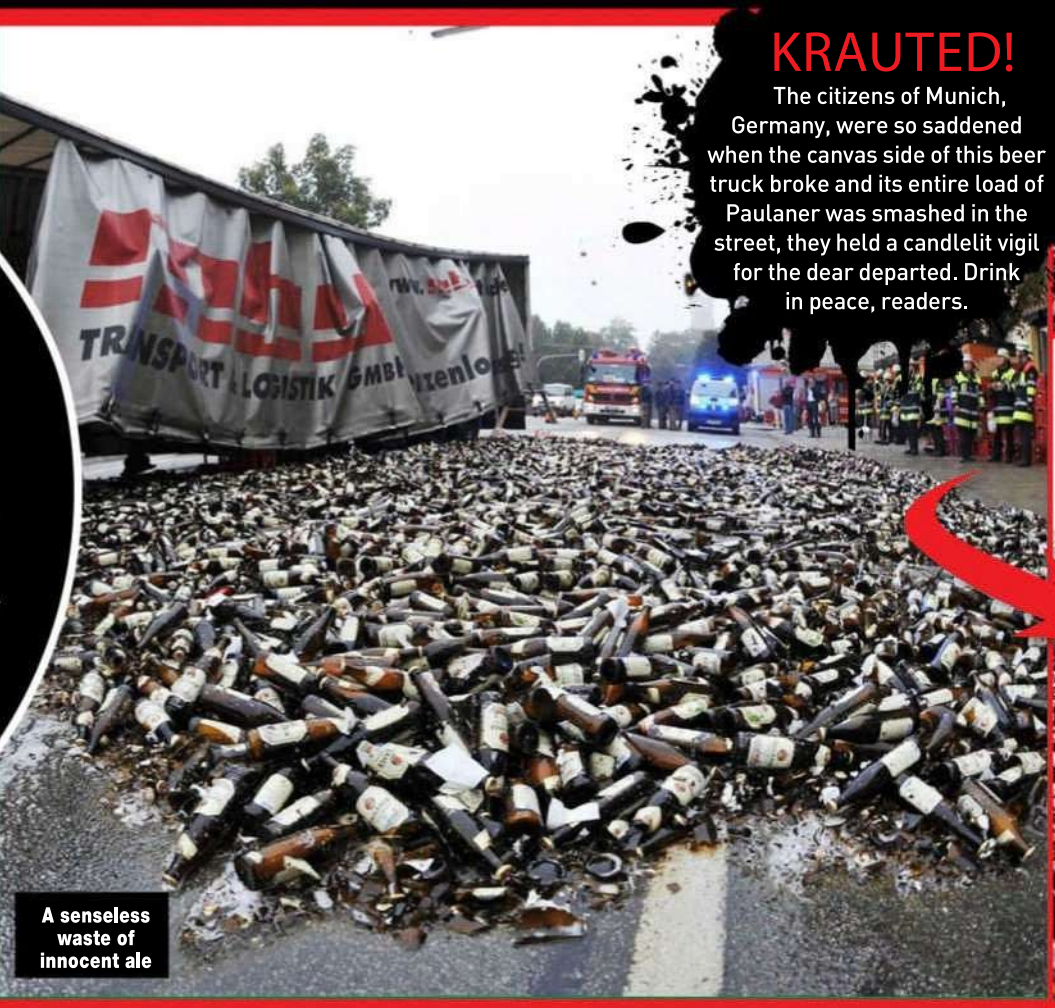

A senseless waste of innocent ale

He'll suffer from PTSD for years

RED HARVEST

Russia's Tinkoff beer costs the equivalent of about a buck a bottle, so the cash loss was not that great when this delivery truck broke up on re-entry. But think of the thousands of new angels up there in beer heaven...

THE GREAT OUTDOORS!

I SPENT years trying to convince my missus to root me in public and then we finally did it in a park. The thing is, now that she's had a taste of it, it's all she wants to do. The other week we were out shopping and she wanted to have a quickie in a store. It's exciting, but I fear that we will get caught soon. I can't keep up with her. What should I do?

MICK, VIA EMAIL

TRINITY SAYS: ***Haha, you've created a monster. As the old saying goes; be careful what you wish for, and you've clearly bitten off more than you can chew. Step up mate and stop being a little bitch. If ya get caught, so what! It's not like you're gunna go to jail or anything!***

PLEASE ROOT MY WIFE!

MY MISSUS says you are the only chick she'd consider having a threesome with. I've been trying to get something like this happening for ages. It'd be awesome. C'mon!

MARIO, KINGSWOOD, NSW

TRINITY SAYS: ***Hmm, I do love a good threesome, especially with married couples. I've had a couple of cheeky ones in my time. You can't force these things, so whatever happens, happens.***

EVOLU-TRIN

HEY Trin. I'm in prison and have been whacking off to pics of you for years. I've whacked off to you as a blonde, a brunette and a redhead. I've whacked off to you with tatts and without. I wonder what I'll be whacking off to next? Have you got any more changes planned?

JOHN, LITHGOW, NSW

TRINITY SAYS: ***Well, I'm in the best shape of my life. I'm literally about to enter my first ever fitness modelling comp so I'm super buff; not like Arnold, but fit as fuck. So if you're into fit, muscly chicks that'll be new for you.***

THE BIG 'O'

PLEASE tell me about the best orgasm you've ever had. I want to get better at giving my wife pleasure and I think you'd know all about it. What's a move that drives you wild?

DEAN, VIA EMAIL

Velvet Cream Imagery, iStock

TRINITY SAYS: ***Any man that has the skills and stamina to make me squirt is a sure winner! That's a serious skill and it takes hard work. Get a girl gushing and you're an instant legend in my eyes.***

SNOOPY SLAPPER

MY GIRLFRIEND had a bunch of mates over on the weekend and one of them started going through my magazine collection. She was drunk and started telling everybody that I was some kind of sicko for looking at nude chicks. My missus doesn't mind at all and says I shouldn't worry about it, but it pissed me off. The girls that appear in the mag are all happy to be there, so why the fuck is it any of this chick's business?

RILEY, BRISBANE, QLD

TRINITY SAYS: ***Mate, are you on your period or something? Why are you whining like a sooky bitch? Your missus is right, get the fuck over it. Who cares what that boring mole says? You don't have to explain or justify anything to anyone so just have a laugh and man up.***

TRINITY'S SEX TIP

If your partner has a legit reason for not being sexually active, don't have a sook and whinge about it. That'll only lead to less sex or plain old unsatisfying, selfish sex. Instead, find something that works for both of you. Or, if worse comes to worse, just get your fake pussy or vibrator out and rub one out yourself – it's not that bad!

"I LOVE THREESOMES WITH MARRIED COUPLES"

LIKE A VIRGIN?

HEY TRIN! Would you ever consider bonking a virgin? I'm 20 and haven't had much luck with the ladies. I live in Newcastle and would be stoked if you were my first! I'm a really nice guy and I promise to try really hard to be good in bed. What do you reckon?

SMITHY, NEWCASTLE, NSW

TRINITY SAYS: ***I live in Dubai, mate, so unless ya plan on coming over here sometime soon, ya better focus on getting ya end wet with someone a little closer. It'll happen a lot sooner that way. Always try your best on your first time, and every time after that - no one likes a dud.***

FARMER WANTS A WIFE

HELLO. I'm new to Sydney from another country. I am strong man and know how to use tractors. I would love to find women like the ones in this magazine. Where do I find them? I would probably propose marriage if I was to meet you, Trinity. Can we go on a date soon? I really think you will find me a very special man.

ABU, SYDNEY, NSW

TRINITY SAYS: ***Abu, welcome to Sydney! Mate, we all want women from the mags, but slow down dude, marriage? You haven't even met these girls! You can find 'em in strip clubs, beaches, at home with their kids, or in offices. There are all sorts of ladies in these mags. Don't worry, you'll find one for you one day.***

NO FANNY? TRY A TRANNY!

G'DAY Trin, I've been having a bit of a dry spell for about the last year, so I've resorted to checking out the sex pages on Craigslist and shit like that. There aren't heaps of birds on there, but there's a fuckload of trannies will to suck me off. Just wondering if it makes me gay if I get a BJ from chick with a dick?

CURIOUS, PARKLEA, NSW

TRINITY SAYS: ***Go for it! Just close your eyes and imagine it's some smoking hot chick. Desperate times call for desperate measures, mate. Just beware, you might enjoy it more than you expect.***

TRINITY WANTS TO HEAR FROM YOU!

Do you have a question only a SEXPERT like Trinity can answer? Do you want some advice on women in general? Or do you just want to ask about her XXX-rated sex life? YEAH? Then write to Talking Dirty With Trinity, c/o THE PICTURE, GPO Box 5201, Sydney, NSW 2000, or send an email to trinity@bauer-media.com.au. She's waiting!

Get up ya SOOK!

WHO:
Spearfisherman's "buddy"

WHERE:
We're guessing the ocean

WHAT:
Got a fucken spear through his shoulder

OUCH FACTOR

92%

Not to mention the cost of a new wetsuit!

THIS might've started as one of those simple arguments about whose was the last beer in the Esky, and it just escalated from there. We may never know.

What we do know is that it's pretty difficult to convincingly use the excuse: "I didn't know it was loaded" with spear guns, so the bloke on the deck might want to keep watching his back.

He's gunna have to find some new sporting interests, too – not only will he be a bit iffy around spear guns from now on, his days as a fast-medium right arm bowler are probably over as well.

Never mind, mate. There's always a space for ya on the reserves bench for SOOKS UNITED.

Now... GET UP AND GET US A BEER, YA SOOK! ■ Picture

Picture Pin-up

Don't shoot till you see the pinks of their eyes!

BIBI'S BIG GUNS

Digital Desire

SHE'S FULLY LOADED!

"I ALWAYS IDOLISED JESSE JANE"

YEAH, they kinda grab your attention, don't they? Perfect Ds, they are. All original parts too. Just as the sex-goddess factory made her.

And they're just part of the well-stacked reality the world calls Bibi Jones, blonde porn mega-babe from Oklahoma, home of those other two great contributors to the US economy, the wheat industry and Jesse Jane.

Jesse's actually the reason Bibi got into the rootin' and spootin' biz in the first place, they being from the same little ol' home town, y'all.

"Because Jesse Jane and I are from the same town in Oklahoma, I always really looked up to her and idolised her," says Bibi, blinking back a salty tear of admiration.

"She's amazing. Just the fact that we're from the same hometown and we knew a lot of the same people, that was kind of a deciding factor."

Being hot, blonde and highly fuckable didn't hurt Bibi's career prospects either, and soon they were calling her the "Taylor Swift of porn" but not before she

Pin-up

BIBI'S BIG GUNS

PIN-UP

BIBI JONES

1431

started calling herself "Britney Beth", which is as shit a porn name as we've ever heard. Sounds like something Kate Middleton would call her snatch. No wonder it didn't work out for her.

But never mind – as Bibi Jones she soldiered on and conquered the world with her bold, best-foot-forward attitude, and willingness to take cocks far bigger than nature probably intended into her sweet, moist foo-foo, often entertaining more than one gentleman at a time.

And she's always reaching for the stars, that girl.

"I fantasize about a baseball team fucking me and cumming all over my face," she daydreams, just like the sweet, determined, no-nonsense Oklahoma girl she is.

"I've had sex with 12 guys in one day," she continues.

"Not all of them were at the same time," Bibi admits. "But eight of them were."

Now, we don't know how many there are on a baseball team, but she'd have to be getting close don't ya reckon?

That'd be a field of dreams right there. ■ Picture

"I'VE HAD SEX WITH 12 GUYS IN ONE DAY"

Get a mouth

Made in GERMANY Girl

veet
S!

nful of Candy

CANDY has been modelling for almost a year back in Germany, but this is the first time the 19-year-old university student has been FULLY NOOD in God Zone.

And what do ya reckon, readers – is she a bloody natural or what?

"Men have always been interested in the way I look, so I thought it'd be a good idea to pose nude in a magazine," explained the busty blonde. "Hopefully I can make a career out of it and I can travel the whole world."

That's a BEAUT idea. What's your fave body bit?

"Definitely my boobs. I used to be a little bit sensitive about the way they looked a few years ago, but they are now my favourite.

NO ADDED SUGAR!

It seems to me that everybody loves them, actually."

We can see why. Are you rooting heaps of Aussies while you're here?

"No, I'm travelling with my boyfriend. Lots of Aussies have shown their interest in me. They are very forward in letting me know they are interested."

What's ya fave possie?

"I like them all. It depends where we are and what's happening. From behind is quite nice because he can touch me everywhere at once. I like pleasing my boyfriend by giving him head."

Like once a month or on his birthday?

"No, like all the time. Sometimes I do it

in the morning when he is waking up. He really loves that."

We bet. What really gets you gagging for a shagging?

"When I've had a few drinks I usually end up wanting to have sex. But if I have too many I'm a bit of a handful."

Where's the weirdest place you've ever done the deed?

"On a bus. It was a long overnight trip and everybody had fallen asleep. I think we got away with it."

Do you think you'll come visit the Land Down Under again?

"I'd love to. This country is magical."

We'll leave the porch light on. Picture

"SEX FROM BEHIND IS NICE"

Spot The Difference

2 DIFFERENCES

3 DIFFERENCES

4 DIFFERENCES

WIN $500

HOW TO* ENTER

TO BE in the running for the $500 prize, list the differences between the matched photos (eg, between pics A and B, C and D, and so on). THEN post your answers to at Spot the Difference #1431 C/O THE PICTURE, GPO Box 4088, Sydney, NSW, 2000; OR email to picture@bauer-media.com.au with SPOT THE DIFFERENCE #1431 in the subject line.

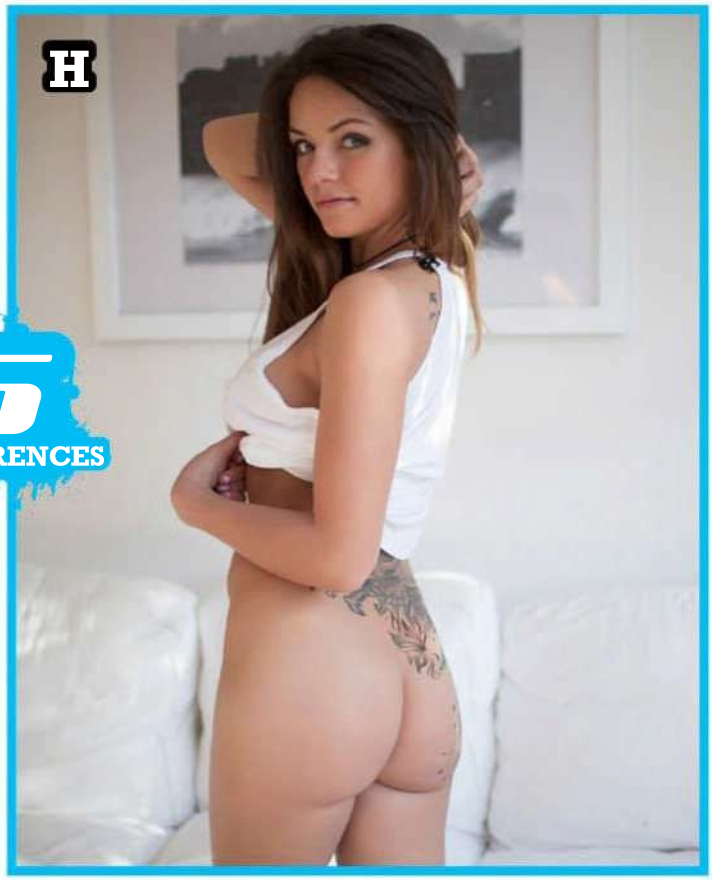

5 DIFFERENCES

6 DIFFERENCES

* Terms and conditions on page 48

Cheeky Cross

Australia's rudest crossword!

WIN $1000

WHEN YOU'VE FILLED IN THE CROSSWORD CORRECTLY, THE SHADED SQUARES, READING TOP TO BOTTOM, LEFT TO RIGHT, WILL REVEAL THE OWNER OF THE BREASTS.

ACROSS

1. What a night! **TROY GAINS** maximum pleasure from the rotations of her hips (9).
6. Does my **GUILT VARY** when I indulge in this crudity? You bet it does! (9).

10. In a topless one, the girls who serve the drink wear no **BRA** (3).
11. The fat lady's voice **BOOMS** from her ample chest (5).
12. She always **TALKS** about her Jack's big stem (5).
13. **HE CHASED A** lot of girls, but they always complained of their migraines (9).
15. **YES, 'E** loves her deep blue peepers (4).
16. Arrived at a climax (4).
18. **I'D STUN** the old ladies if I took my gear off on the beach (6).
20. She has snap-books full of arty shots of **AL'S BUM** (6).
21. Axl got up with a bloody **SORE** head (4).
23. Popped in his sausage so it couldn't be seen (3).
24. "**BE AT** the back of the shed and I'll pull your meat," she said (4).
25. My ex-wife's name. Sounds a bit 'funny' to be named after your love-tunnel! (5).
26. A poofter's pet dog? It rhymes with 'witch'!(5).
27. Please **SIR, CANE** me but lay off the poison! (7).
29. Her moral behavior would **DENY CEC** the chance of a poke (7).
32. Some guys have dicks like door-handles (5).
34. It's not electric but my fishy pant-snake will give her a shock (3).
35. You use it to wipe your bum (5).
36. If you ask **ME, DOT'S** very humble about her talent in the cot (6).
39. Girls swear at their cycle but there are **CURES** (5).
41. That bugger **RON 'AS** fire-lighting on his mind (5).
44. Her pussy is often found in her lap! (3).
46. What a randy camel does to his female mate (5).
48. Dress in women's clothing, or take a dog with no legs for a walk (4).
49. With a dose, you're hardly chicken or small (3).
51. The hole where you go in search of a **SHAG** (4).
55. Take a gander as I pinch your arse (5).
56. She **SAT IN** the nasty mark he left on her sofa (5).
57. The waitress wanted to **SPIT** at the small gratuities she received (4).
59. Salty **SILT** built up round a mermaid's muff (4).
61. **DID ROS** find your jokes absolutely filthy? She 'sure did'! (6).
62. High class call-girl dressed in nothing but a **CORSET** (6).
63. Hookers make loads of money in the street **NEAR** me (4).
65. **DIAL** her number if you want to get serviced (4).
67. Londonderry Air's a great tune, but I prefer Parisian backsides! (9).
71. Without a condom you might get a visit from this bird in nine months time (5).
72. A wuss who rhymes with pissy (5).
73. He's big, and stands erect in London's Westminster (3).
74. Who **IS ON TOP? IS** this a question about different ways of doing it? (9).
75. Huge animals with impressive trunks (9).

DOWN

2. The couple bonking under a tree were attacked by a mad **ROOSTER** (7).
3. Without the **LOOT** a bad tradesman or lover blames one (4).
4. A naughty in this French Riviera resort sounds rather pleasant! (4).
5. I **AM DAM** annoyed that she banned me from her whorehouse (5).
7. Feel the ... to grab her arse. In fact, it's most urgent! (4).
8. What you raise in a game of poker (4).
9. Did **MEL FAIL** the interview just because of her bad reputation? (3-4).
13. Pleasurable for a Greek - look at the 'head on it'! (7).
14. She laughed cheekily smearing ketchup all over my chest (7).
15. Shit or have an ... Kitt (6).
17. Goes into this competition or goes into a girl (6).
19. It's a crowd, when two's company (5).
20. **O DEAR**, how I worship the ground she walks on! (5).
22. Weak as piss; sounds like where you'd wear your e-shoes (6).
24. Another word for Indian hemp to make a party go with a 'bang' (5).
28. **LIL** was as sick as a dog after a night on the turps (3).
30. Nasty nippers found in rockpools or around the genitalia (5).
31. Pubes, or short and ... (7).
33. Hard work when you're pushing out a sprog (6).
37. A fighter pilot would never withdraw from his girl, he'd ... (5).
38. Every morning he enjoyed the sweet **TASTE** of her nipples (5).
40. You know the orgy **SCENE ROUND** the pool - it was completely uncut (10).
42. Acts of a surgeon when he takes a knife **TO A PENIS OR** a pair of balls (10).
43. So ugly she had a face like the back of a ... Tickets please, conductor! (3).
45. What a shy Homegirl puts on her head (3).
46. Who's that **SLUT HE** is trying to pimp for? (6).
47. Sleeping with a lot of policemen will bring home the bacon! (4).
50. **RED TAX** should be charged on these sticky flicks (1-5).
52. A **CAD I** knew put LSD in the coffee. What a trip! (4).
53. It could be Courtney Love's band or her vagina (4).

54. Scoring with the cricket team involves a lot of ... and outs (3).
58. It was **PARTIES** and pillage every day for these naughty nautical nasties (7).
60. "**ALISON, I** would love to have a secret affair with you!" he whispered (7).
64. They're the opposite of virtues and we all enjoy a few of them (5).
66. **PART** of her arse, stupid! (4).
68. Adam was happy that in the **END 'E** got his end away with Eve in the garden (4).
69. **VILE** bloke who's a bit of a devil (4).
70. Gorgeous young spunkette served on a platter (4).

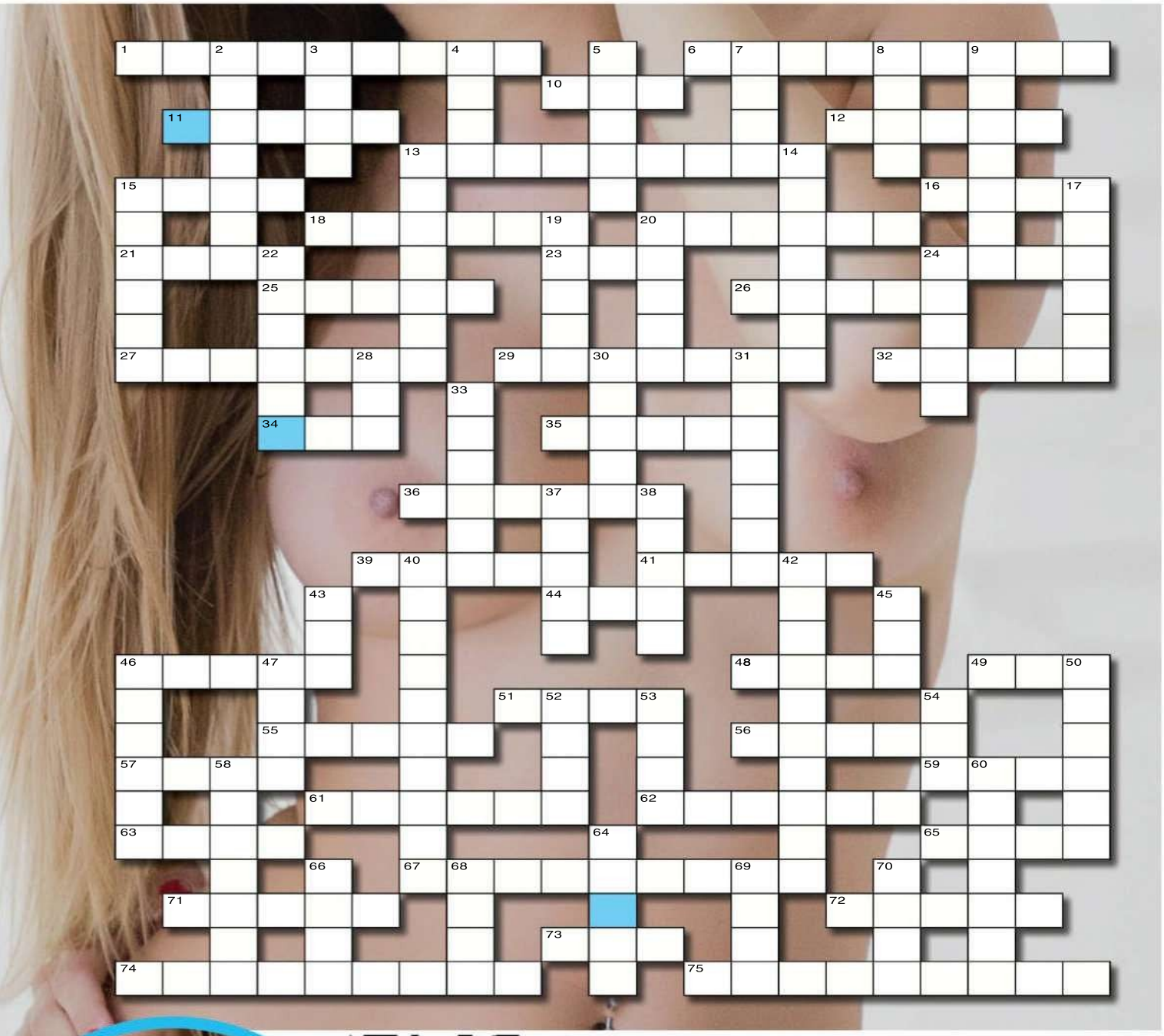

SEND IN TO WIN!

THE BOOBS BELONG TO...

NAME

ADDRESS

POSTCODE

Send the completed crossword to: **CHEEKYCROSS No. 1431, THE PICTURE, PO Box 430, Eastern Suburbs MC, NSW 2004** or you won't win anything.

Please see Privacy Notice on page 73. See page 73 for terms and conditions of entry. ☐ Do not provide information about me to any organisation not associated with this competition. Entries close June 12, 2017. Answers will appear in the July 24, 2017 issue and the winner's name will be published in the July 24, 2017 issue. Authorised under NSW Permit No. LTPM/15/01204.

the Picture

ILLUSTRATED GUIDE TO AUSSIE SLANG

Porridge gun
Smoo
Nadbag
Grogan
Half-cut

Cuntox
Garn
Chesticles
Lamb cannon
Ratshit

#64

HAND SOLO

To indulge in hand-to-gland combat

X Marks the Spot for the Hardest and Hottest Porn
Directed by
MASON
Mia
HARDX
HardX.com
Awarded Best New Studio by adult industry media leaders AVN and XBIZ

the Picture

ILLUSTRATED GUIDE TO AUSSIE SLANG

Porridge gun
Smoo
Nadbag
Grogan
Half-cut

Cuntox
Garn
Chesticles
Lamb cannon
Ratshit

#64

HAND SOLO

To indulge in hand-to-gland combat

PIG DOG

BY PLAYER

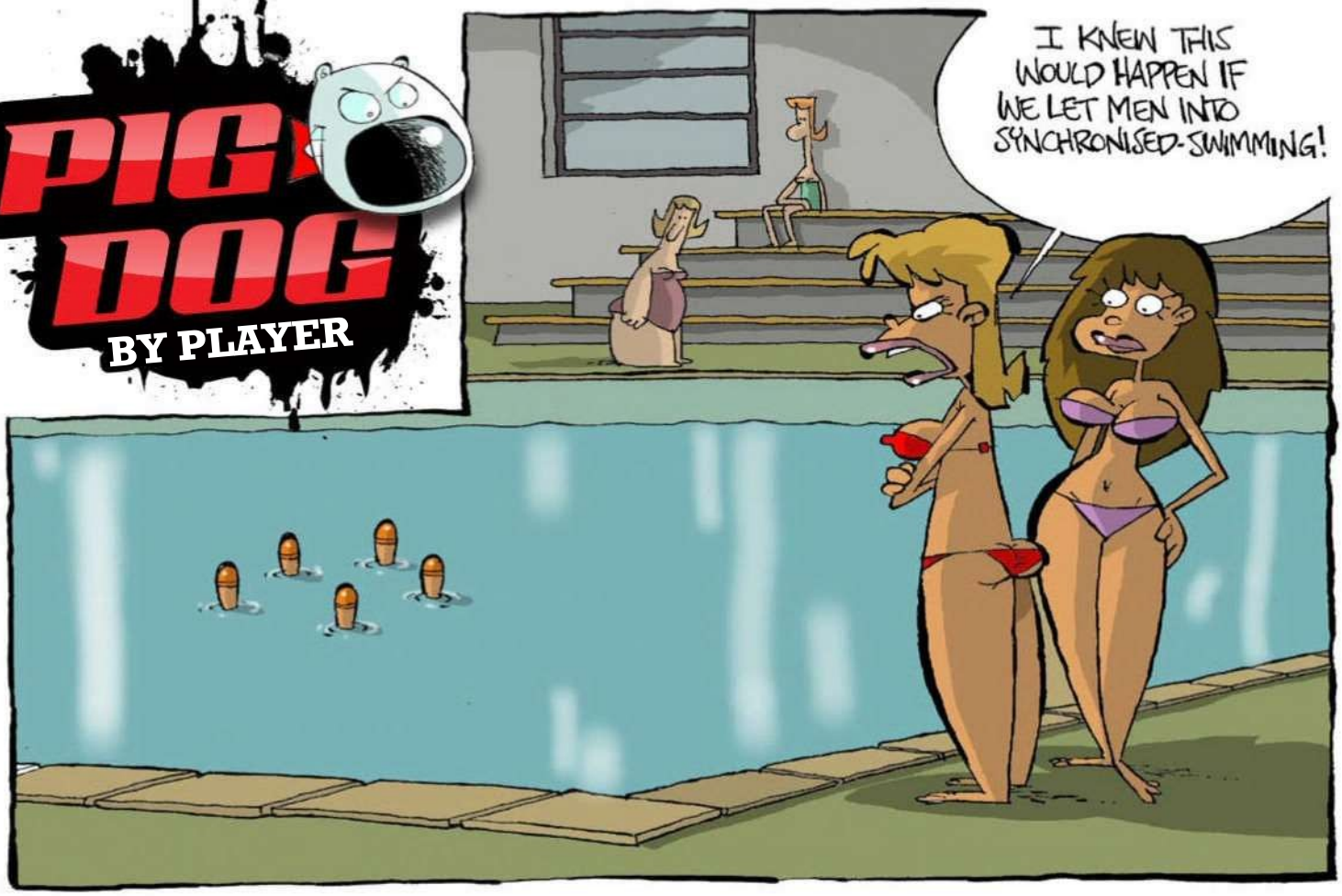

$2.95/min (inc GST) pay/mob extra (27)

$2.45/min (inc GST) pay/mob extra (3B)

$2.45/min (inc GST) pay/mob extra (19)

$2.45/min (inc GST) pay/mob extra (18)

$3.45/min (inc GST) pay/mob extra.Mob.Vid.Req(28)

$5.50/min (inc GST) pay/mob extra.Mob.Vid.Req(29)

$3.45/min (inc GST) pay/mob extra (11)

$2.45/min (inc GST) pay/mob extra (17)

$2.45/min (inc GST) pay/mob extra (12)

$2.95/min (inc GST) pay/mob extra (24)

$2.45/min (inc GST) pay/mob extra (2B)

$2.45/min (inc GST) pay/mob extra (6B)

$2.45/min (inc GST) pay/mob extra (21)

$5.50/min (inc GST) pay/mob extra.Mob.Vid.Req(30)

$2.45/min (inc GST) pay/mob extra (13)

$2.45/min (inc GST) pay/mob extra (10)

$2.45/min (inc GST) pay/mob extra (9)

$2.45/min (inc GST) pay/mob extra (14)

$2.45/min (inc GST) pay/mob extra (16)

$2.95/min (inc GST) pay/mob extra (25)

$2.45/min (inc GST) pay/mob extra (23)

$2.95/min (inc GST) pay/mob extra (26)

$2.45/min (inc GST) pay/mob extra (22)

$2.45/min (inc GST) pay/mob extra (15)

Provided by PCIM

PI2A

My Best Fuck

RIDE 'EM, COWBOY!

I'M A city boy but I always had a thing for country girls who wear R.M. Williams and ride horses. When I was a young bloke the highlight of my year was the Royal Easter Show, because there'd be heaps of them running round in their tight jeans and checked shirts, looking all healthy and ready for sexing.

This one year I bunged on my cowboy boots and western shirt and moseyed along, hoping to snag some rural poon.

I headed for the cattleman's bar to scope talent and was soon tuning up this babe from somewhere out west over a few Bundies.

Her cow had won a prize and she asked me if I wanted to check it out. Cows aren't exactly top of my most interesting list, but I said yeah, and we went over to the cattle pavilion for a gander.

I just managed to say: "Nice cow" before she her tongue rammed down my throat and her hand right down the front of my jeans.

Then this tall, strong spunk shoved me down in the hay and knelt between my legs to suck my rapidly hardening dick. She wasn't too gentle about it, so I rolled her over, pulled her jeans off and burrowed down into her crotch to nibble her smoo.

She humped my face hard until I could tell she was ready for cock, and with the crowds still bustling back and forth past the stall door, I spread her legs and gave her everything I had.

With muscular thighs gripped around my back we fucked like animals – appropriately enough – until she let loose with an amazing yell as she came, scaring her cow, which started bellowing, which in turn set off all the other cows.

It was like they were giving us a cheer for putting on a really good show.

ANDY, ERMINGTON, NSW

AULD ACQUAINTANCE

I COULDN'T believe it, I was flicking through one of those escort websites and one of them was Shelley, a chick I knew at school. Different name, new tits, and blonde now, but definitely her. I'd actually gone out with her for a while, but we never rooted 'cos she "wasn't that kind of girl". But she was now, apparently.

I figured I may as well finally seal the deal, even if I had to pay for it, so I booked her and fronted up, wondering if it was a big mistake.

As she opened the door she exclaimed: "I thought I knew the name!" and gave me a big mushy kiss.

Wehad a glass of wine and caught up on news until she suddenly said: "Shit, I've wasted half your booking! Don't worry, I'll make it up to you."

So she jumped on her phone and did some rescheduling, and we climbed onto her king-size bed and settled in for what was the best fuck of my life.

Shelley wrapped her new 34D knockers around my swollen head and motor-boated me, then poured some baby oil on them and slowly slid down my body to squeeze them around my cock while gently licking my Jap's eye.

When she grabbed my arse and made me fuck her cleavage, I just couldn't help myself – I shot my load all over her lovely tits.

I was worried that it might be all over but then she said: "That'll take the edge off. Now we can have a nice long fuck." YESSSS!

I remember her being on top of me and laying completely still while she milked my cock with her incredibly talented pussy muscles.

She knew all sorts of possies I'd never heard of, including one that started as reverse cowgirl, then she leans forward so I could watch my cock going in and out of her perfect little snatch.

She gave me the works, then as I was leaving she said: "Let's catch up," and we actually ended up dating. From then on I was on freebies!

L.B., LABRADOR, QLD

Girls, send us a nude or topless photo of yourself to run along with your fuck story and we'll pay you $250!

SCORE $250

Score $50 if we publish your hot tonking tale! Make sure it's no longer than 300 words, and include your current address and phone number. Letters may be edited for clarity.

Each photo must be signed on the back by the F*** Pix girl in the photo. Please include your phone number and a copy of your photo ID.

☐ I hereby give THE PICTURE magazine the right to publish one of the enclosed photos of me. I am over 18 years of age. Any persons sending F*** Pix photos without the written permission of the subject will be liable to criminal prosecution.

☐ I give permission for my photo to be used on the Internet.

☐ Tick if you do not wish us to provide information about you to any organisation not associated with this competition.

NAME

ADDRESS

DATE OF BIRTH

PHONE POSTCODE

SIGNATURE

I WAS never great at picking up, so I opted for the 'if it happens, it happens' approach. It all came together one night at my local when these two knock-outs – a blonde and a brunette – walked in.

Every bloke in the place was coming over to pick them up, only to get shot down. I just sat there drinking and minding my own business.

After yet another loser tried to crack on to them, I made eye contact with the blonde. We both just grinned and shook our heads.

Next thing, she's over asking me to join them! Turned out Rosa and her friend Jewel were fashion models who'd just rented a flat nearby and were checking out the local watering holes.

I told them which places were good and which were shit, and they were appreciative enough to ask me back to their place for a drink.

Back at theirs they cracked a bottle of champagne and asked if I wanted to jump in the spa.

Then the amazing thing happened. They both dropped their dresses – they weren't wearing any underwear – and slid into the water, so I whipped my jocks off and jumped in, too.

First they gave me a double blowjob – one sucking my knob, one licking the shaft. Then I ate Rosa out while Jewel was underwater mouthing my balls.

We got up and went into the bedroom where they got into a 69er, and I just stood there staring until Jewel looked up from underneath Rosa and beckoned me over. She slid a franger on my cock and steered me into her friend's cunt.

Didn't take long before I was ready to blow, and as I tensed up, Jewel pulled my cock out of Rosa, took off the franger and sucked down every drop of my load.

We fucked all night, and now every time I see one of them in a mag I crack a sly semi.

K.P., BRISBANE, QLD

Internutters

picturemagazine
ThePictureMungo
www.picturemag.com

GIZ MAGIC BEANS!

He's wanted for questioning by the small crimes squad.

TAKE IT SLOW AND EASY

Now that's some fancy rootin'!

TALK TO THE PAW!

Don't interrupt him when he's telling a joke.

NO OCEAN? NO WUCKERS!

Johnno can't swim and he's shit-scared of sharks, but he always wanted a jetski.

FROM THE SAME LITTER?

One's a dirty, mangy, vicious dog. The other one's a poor mutt who just wants a pat.

SEND US YOUR JPEGS! Seen something HIGH-LARIOUS on the world wide web lately? Tag it INTERNUTTERS, forward it to ***picture@bauer-media.com.au***, and if we piss ourselves laughing we just might run it in the magazine. Get on it!

QUESTION OF THE WEEK:
WHAT IS THE SEXIEST MOVIE YOU HAVE SEEN?

PAGE 56

PAGE 59

PAGE 68

Home Girls

the Picture

GO HARD! GO HOMIES!

This week...

BEAUT BUM ASK THE HOMIES FLASHBACK TOP TITS

"I've had sex on a crypt in a graveyard"

BEE BEE GUNN
WOLLONGONG, NSW

"My biggest sexual fantasy would probably be a cuckolding fantasy involving my ex, my current boyfriend and myself," laughs 24-year-old Bee Bee Gunn. ***Would you tie your ex up and make him watch?*** "Yeah, I would." ***We're not sure he'd be so keen.*** "I don't think either of them would be very keen. It just remains a fantasy for now." ***Are there any unusual spots you've actually gone and buried the pickle?*** "On a crypt in a graveyard and in a playground. Both at night, though."

WHAT IS THE SEXIEST MOVIE YOU HAVE SEEN? "I really love movies, so it's difficult to pick a top one. Either *Shortbus*, because its sex scenes are as explicit and graphic as a porno, or *Last Tango in Paris* – minus the butter scene – because there's something really sexy about the idea of two strangers being so sexually intimate with each other."

CYNTHIA
NORTH HAVEN, SA

Arse-fans throughout Australia can rejoice: 20-year-old spunk Cynthia wants her perfect posterior seen as regularly as she can arrange it. "I like to get naked as often as possible." ***That's a fine goal and one that has our full support.*** "I like to be confident in my own skin. I also have nothing fake, so I like to flaunt myself while I can. I've flashed my boobs to people driving." ***We'd run over a letterbox to see that. What about sex in public spots?*** "I guess a hotel balcony would have to be the craziest place I have had sex." ***A popular choice. Did anyone catch what was no doubt a superb show?*** "There was a building across with people in meetings." ***We'd love to see what was recorded in the minutes that day.***

WHAT IS THE SEXIEST MOVIE YOU HAVE SEEN? "*Fifty Shades Darker*; the sex scenes get pretty kinky."

SUBSCRIBE

AND GET

the Picture

DELIVERED TO YOUR DOOR!

magshop.com.au/the-picture
or call 136 116
(quote M1601PIC)

Short terms: Offer valid for Australian residents only. Please allow two to three weeks for delivery of your first issue.
For full terms and conditions see https://www.magshop.com.au/the-picture and https://www.magshop.com.au/people-magazine.
For Bauer Media's privacy notice, please visit http://www.bauer-media.com.au/privacy/. The Promoter is Bauer Media Pty Ltd (ABN 18 053 273 546).

"My life revolves around doing sexy things"

MISERERE
ADELAIDE HILLS, SA

Model and cam girl Miserere, 25, has a great way to combat her bashful nature. She gets naked. "A lot may not think it but in person I'm really shy." ***Is exposing your hot bod to the world a way to get over that?*** "Yeah, for sure. When it comes down to business, all that goes away. Currently I'm in the process of making my own business involving several erotic websites." ***Sounds exciting.*** "Yeah, I'm excited for what's to come after I have launched my business." ***No, we meant exciting for us.*** "My life revolves around doing sexy things." ***If we can sit back and watch these sexy things on our screens, we're all supportive of that lifestyle.***

WHAT IS THE SEXIEST MOVIE YOU HAVE SEEN? "*Secretary*. I enjoyed the dominant-submissive story behind it."

Home Girls

FERNANDA
BYRON BAY, NSW

$30 ASK THE HOMIES

I love South America, and you remind me of the fun I had there. What do you miss about Chile? What will you miss most about life in Australia?
PETE, NAMBOUR QLD

"I miss my friends and family back home. And I will really miss Byron Bay. The energy of this place is amazing, and the beautiful nature and of course the beaches."

DAISY
MOUNT OMMANEY, QLD

$30 ASK THE HOMIES

Will you marry me? I'm already married, but will go to a lawyer and sort it out for someone as hot as you. Or let's just have an affair.
GAZ, FAIRFIELD NSW

"Thanks for the offer, I think. I will have to knock you back, though, Gaz. But keep up the direct approach; it might work. One day."

ASK ANY HOME GIRL ANYTHING YOU LIKE. *Chuck us an email at askthehomegirls@bauer-media.com.au or write to* **Ask The Home Girls** *c/o THE PICTURE, GPO Box 5201, Sydney, NSW 2000.*

"I like posing nude"

SUNNY REE
BRADDON, ACT

"When I have a boyfriend, I always feel sexy around him," says radiant 33-year-old Sunny Ree. ***Posing for a publication as prestigious as* THE PICTURE *is quite a sexy thing to do.*** "I like posing nude." ***We like you posing nude, too.*** "I wouldn't do it if I was bigger." ***Depends on what bits are bigger. What made you want to pose?*** "I want to be proud of myself when I get older." ***We're proud of you now. What else do you like getting up to?*** "I love cooking, baking and diving. When I was younger, I spent a lot of time diving and travelling." ***We'd like to do some diving with you, too. But our faces are the only bits that'd be getting wet.***

WHAT IS THE SEXIEST MOVIE YOU HAVE SEEN? "*Pretty Woman*? Because she made love as a job in the beginning, but she fell in love in a week."

$400
HOMIES WHO LOVE HOMIES

EMMA & STORM

NEWCASTLE, NSW

Tits are a fine thing for homies to bond over. Just ask 23-year-old Emma and her 27-year-old mate Storm. **Emma:** "Storm is my best friend, so we are used to getting naked together." ***What do you like about her boobs?*** **Emma:** "Her boobs are bouncy and fun." ***What size knockers do you like the best?*** **Emma:** "A handful." ***What boobs are best for you, Storm; big floppy flappers, small pert peepers or all boobs?*** **Storm:** "Nice, firm boobs; big or small. Emma's are great." ***What else do you like about her body?*** **Storm:** "She is the whole package: tall, beautiful and tattooed. And she has a killer personality."

WHAT IS THE SEXIEST MOVIE YOU HAVE SEEN? **Emma:** "*Death Proof*. I love the lap dance and Quentin Tarantino."

Storm: "My last girl-on-girl video shoot was sexy and lots of fun. And why was it so hot? Because I got to participate."

RUBY

MELBOURNE, VIC

She's 27. She's from Pomgolia. And she's got the best set of natural tits we've seen for MONTHS. ***Those choozzies of yours are SPRAINING OUR COCKS, Ruby.*** "Everyone tells me they love my tits – they're size 12F and 100 per cent natural." ***Get outta town!*** "Yes, I grew them myself. It might be because of all the milk and veggies I had as a kid in England." ***Is tit-fucking out of the question?*** "No, I'm always up for that! I think Aussie men are great. I wish one would marry me so I can stay here forever." ***No need for that. We'll call Customs and tell 'em not to let your baps leave the country.***

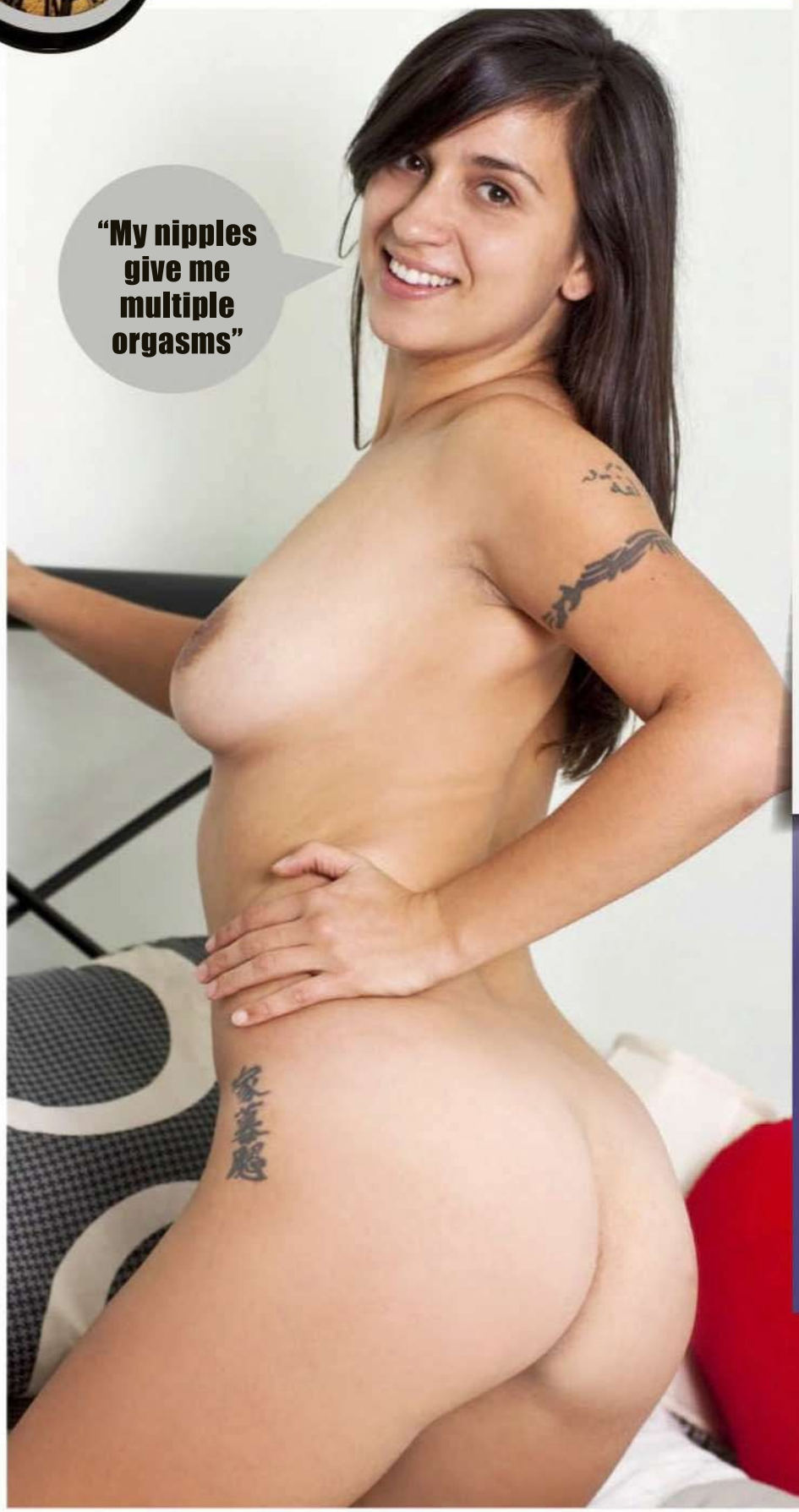

"My nipples give me multiple orgasms"

HELEN

MELBOURNE, VIC

"It's fair to say I'm a massive slut," blurted this gorgeous 30-year-old cockaholic. "It's lucky my partner and I have an open relationship because it wouldn't work otherwise." ***Do you need to be filled with the old SPAM JAVELIN that much?*** "Yes! I become a sex pest because of my really high sex drive. Lately I've been experimenting with anal and it's going really well." ***Is it hard to get you off?*** "Not at all. My nipples are like on buttons; just play with them and I'll have multiple orgasms. I can even get myself off by just thinking about sex." ***Lucky girl. You should get into making porn.*** "I want to make my own website soon. It'll be hardcore, funny and really sexy." ***Sign us up.***

"I do bikini competitions"

EMMA
GLADSTONE, QLD

"I train hard to have a good body," says 21-year-old full-time MILF Emma. "I have confidence; maybe too much." ***Hence your fine, clothes-free body's appearance in our saucy pages.*** "Why not show it off?" ***Why not show it off indeed? Where else will we get to see it?*** "I do bikini competitions and am currently looking into bikini waitressing at one of the local pubs. Something really sexy I've done is some of the photo shoots I've been on, as well as walking on stage with minimal clothing." ***A pub won't be as rowdy as being home with kids.*** "I like seeing the milestones they go through, but not the mess they make."

WHAT IS THE SEXIEST MOVIE YOU HAVE SEEN? "I wouldn't say it's the sexiest, but *Fifty Shades of Grey* was a bit of a turn on."

TIBBI
COOPERS PLAINS, QLD

"I recently attended a Brisbane fetish club for the first time," says busty 24-year-old Tibbi. "It was a masquerade ball, it was pretty cool." ***The only balls we get to see are our own. Tell us about this one.*** "Masks were worn until a certain time of night, and there were people getting spanked and flogged and people being strung up from ceilings by rope. My friend was performing in a show there, so I watched that and helped her out. I didn't participate in any fetish stuff that night, but I really love being tied up. I have done that a couple times before."

WHAT IS THE SEXIEST MOVIE YOU HAVE SEEN? "*From Dusk till Dawn*. Salma Hayek plays a stripper and her dance scene starts out with a large snake, a Burmese python I think, and her movements are just so sultry."

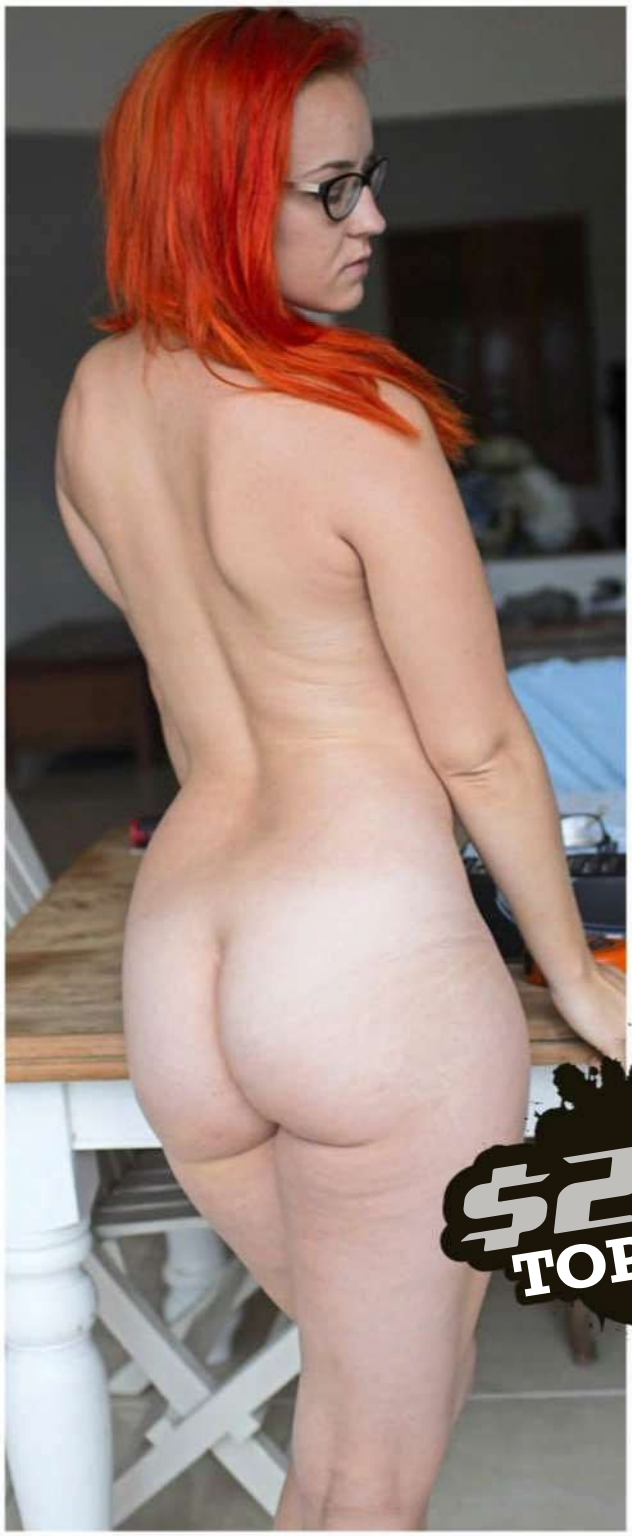

$200 TOP TITS

BAMBI
ADELAIDE, SA

BENEATH those massive BLAMPS, it turns out Bambi has an equally massive TICKER. "I volunteer at a halfway house for recovering alcoholics and drug addicts," says the 20-year-old. "It can be quite difficult at times, but at the end of the day it's really rewarding." ***Are you rewarded with free drugs?*** "No, in fact I can't talk about going for drinks on the weekend or anything in case it triggers someone." ***Your CHEST PUPPIES must trigger a few of the blokes in the house.*** "I've caught a few of the guys having a sneaky peek down my top, but I don't mind, as long as they're not rude about it." ***Do you have the same attitude when you're out on the weekend?*** "Yep, but I hope the guys looking down my top will buy me a tequila shot so they might get to see them in the flesh!" **WHAT IS THE SEXIEST MOVIE YOU HAVE SEEN?** "I think the sex scene in *8 Mile* with Eminem is hot. Plus I love Brittany Murphy!"

the Picture

Home Girls

FLASH FOR CA$H!

Wanna be a Home Girl? Send us your pics and if they're suitable for publication in one of the categories below AND WE PRINT THEM, we'll fling you the appropriate cash. So get snapping, fill in the coupon, and see you nude soon!

$100	Topless Homie
$100	Bag Girl
$150	Home Girl
$200	Beaut Bum / Top Tits
$400	Bedroom Babe / Homie on Holiday / Homie with Hobbies
$400	Home Girl of the Week

Send your snaps to **HOME GIRLS, THE PICTURE, GPO Box 4088, Sydney, NSW 2000.** Each photo must be signed on the back by the Home Girl.

☐ **Yes, I want to be a Home Girl (please tick)**

I hereby give THE PICTURE magazine the right to publish one or more of the enclosed photos of me. I give permission for my photo to be used on the Internet, and on MMS, SMS or DVD.

☐ **Yes, I want my photographs to be published in the next Home Girls Annual for which I will be paid $20 at time of publication.**

☐ **By signing this agreement I signify I have read, understand and agree to be bound by the important Terms and Conditions below.**

Important Terms and Conditions 1. I acknowledge and agree that the publisher of THE PICTURE magazine, Bauer Media Ltd, its licensees or assigns may publish or authorise the publication of the pictures of me in any layout or format, in whole or in part, without restriction as to changes or alterations made from time to time and accompanied by any text and/or graphics it chooses without further reference to me. 2. I hereby assign to Bauer Media Ltd the worldwide copyright to the photographs and acknowledge that Bauer Media Ltd may exercise all of the rights of the copyright owner in respect of the photographs, including using or licensing the publication of the photographs in other publications and using or licensing the publication of the photographs in any format including (but not limited to) DVD, MMS, CD-ROM or the Internet. 3. I release Bauer Media Ltd its employees, agents, related companies and assigns from all actions, suits, causes of actions, claims and demands whatsoever which I may have at any time in connection with the photographs or arising from or relating to their publication in print or electronic media, including any liability by virtue of any blurring, distortion, alteration, context or otherwise, including (but not limited to) any action for defamation. 4. I acknowledge that persons sending Home Girls photos without the written permission of the subject will be liable to criminal prosecution.

NAME

ADDRESS

POSTCODE

DATE OF BIRTH

PHONE (INCLUDE AREA CODE)

WORK

HOME

MOBILE

SIGNATURE

☐ **Please tick if you do not wish us to provide information about you to any organisation not associated with this competition. See page 60 for Privacy Notice.**

the Picture

GO FACT YOURSELF!

WACKY US PRESIDENTS

01. Lyndon Johnson (36th prez, 1963-69) was very proud of his huge cock, which he called Jumbo. He'd pull it out and take a whizz while talking with journos.

02. Andrew "Old Hickory" Jackson (7th, 1829-37) got his nickname from the hickory walking stick he used to beat the shit out of people, including a bloke who tried to shoot him. He also fought heaps of duels.

03. John Quincy Adams (6th, 1825-29) was a health and fitness nut, and used to swim across Washington's nad-shrivellingly cold Potomac River in the nuddy every day at 5am.

04. Instead of sensibly using his family connections to keep out of war, like George W. Bush and Bill Clinton, John F. Kennedy (35th, 1961-63), used his to get a commission in the US navy during WWII and get himself shot at. Nuts, eh? But then he rooted Marilyn Monroe, which is much saner.

05. Rootin', tootin' cowboy Teddy Roosevelt (26th, 1901-09) was shot in the chest on the campaign trail and instead of rushing off to hossie like a wuss, delivered his speech with blood seeping through his shirt.

06. Calvin Coolidge (30th, 1923-29) had two pet lions, a raccoon he used to walk around the White House on a leash, and a pet pygmy hippo named Billy.

07. Grover Cleveland (22nd and 24th, 1885-9 and 1893-7) dodged conscription during the American civil war by paying a Polish immigrant $150 to sign up in his place.

08. Benjamin Harrison (23rd, 1889-93) was prez when electric lights were first installed in the White House. He was so shit-scared of them he had the servants turn them on and off.

09. John Tyler (10th, 1841-45) was expelled from his own party, his entire cabinet (bar one) resigned and he was the first US president to face impeachment. He was described in his obituary as "the most unpopular public man that had ever held any office in the United States."

SHOW YOUR TEAM PRIDE WITH THESE

OFFICIAL NRL TEAM CHRONOGRAPH WATCHES

All 16 Teams Available

Each watch arrives with a custom presentation box

NOT AVAILABLE IN STORES

SUPPORTER
NRL OFFICIAL LICENSED PRODUCT

503-FAN28.01

©2017 The Bradford Exchange Ltd.
A.B.N. 13 003 159 617

All 16 Teams Available

Rugby League has a handsome new face – 16 of them in fact, representing the teams of the National Rugby League. They form the centrepieces of the official Chronograph Watches of the NRL, a collection of magnificently crafted timepieces which embody the game and the club you love most! Each watch is hand-crafted of gleaming stainless steel and the sides and backs are engraved with official team mottos and lyrics from club songs!

Superb Value. Money-back Guarantee.

Available for all 16 teams, the "NRL Chronograph Watch" arrives with a custom presentation box and Certificate of Authenticity, making it the perfect gift for any footy fan. Precious hand-crafting must limit supply, so you need to act fast. The watch can be yours for just 5 instalments of $49.99 or $249.95, plus $19.99 postage and handling, backed by our 120-day guarantee of satisfaction. This is limited release so return your coupon today or apply online at www.bradford.com.au/nrl

For quickest delivery, order online:
www.bradford.com.au/nrl
Quoting promotion code: 92159

PAY NOTHING NOW

THE BRADFORD EXCHANGE

Please Respond Promptly

YES! Please reserve the **"NRL Chronograph Watch"** for me as described in this advertisement. I understand I need pay nothing now.

Ordering is Easy - Send No Money Now!

1. **ONLINE** at **www.bradford.com.au/nrl**
   quoting promotion code: 92159
2. **PHONE: Toll-Free 1300 725 103**
   8am-5pm Mon – Fri
3. **MAIL** no stamp required, to:
   The Bradford Exchange, Reply Paid 86369
   Parramatta NSW 2124

Mr/Mrs/Miss/Ms ___ First Name: _____

Surname: _____

Address: _____

_____ Postcode: _____

Phone: _____

Email: _____

Please allow up to 10 business days for delivery. All sales subject to product availability and reservation acceptance. Credit criteria may apply. Our privacy policy is available online at www.bradford.com.au. From time to time, we may allow carefully screened companies to contact you. If you would prefer not to receive such offers, please tick this box. ❑

Please tick your team option:

- ❑ Brisbane Broncos
- ❑ Canterbury Bankstown Bulldogs
- ❑ Canberra Raiders
- ❑ North Queensland Cowboys
- ❑ Gold Coast Titans
- ❑ Manly Warringah Sea Eagles
- ❑ Melbourne Storm
- ❑ Newcastle Knights
- ❑ Parramatta Eels
- ❑ Penrith Panthers
- ❑ Cronulla Sutherland Sharks
- ❑ South Sydney Rabbitohs
- ❑ St George Illawarra Dragons
- ❑ Sydney Roosters
- ❑ New Zealand Warriors
- ❑ Wests Tigers

THE BEST MALE ENHANCEMENT PILLS FROM EUROPE

NEW FORMULAS NEVER BEFORE OFFERED IN OZ

BUY NOW FROM WWW.SOUTHPACIFICLABS.COM

FREE DELIVERY DISCREET PACKAGING

Not satisfied with your penis size ? Doesn't get as hard as you would like it to or like it used to ?

Do what thousands have already tried throughout Europe by trying these great supplements.

Cut out the middle-man and save by buying directly from the importer.

One bottle Code 512A $ 59.95
Two bottles Code 512B $109.95

ROCK HARD - Contains Tribulus Terrestris. This substance plays an important role in the production of the Luteinizing Hormone or LH. LH stimulates the production of testosterone in the testes. Higher levels of testosterone contribute to physical strength, energy and libido. This has a positive effect on obtaining and maintaining an erection. Also contains Siberian Ginseng, L-arginine, Muira Puama and Saw Palmetto. Highly recommended by satisfied men and their very satisfied partners. Contains 30 tablets. Take 2 per day.

One month supply Code 502A $ 49.95
Two month supply Code 502B $ 89.95

PERFECT PERFORMER - With Siberan Ginseng Eleutherococcus senticosis (Siberian Ginseng) improves performance and stamina. In the 1950s it was used extensively by Soviet athletes to enhance performance. Importantly it also greatly promotes blood flow to the brain and the peripherals such as the penis. Ginseng is highly prized as a herb which promotes male or "yang" energy. 30 caps

One month supply Code 231A $ 59.95
Two month supply Code 231B $ 99.95

KOBRA - Kobra tablets are a multi-channel formulation to enhance your penis as well as helping to postpone ejaculation to maintain firmer and longer-lasting erections.. If you would like more length and girth and stay harder for longer, follow in the footsteps of thousands before you and try these unique tablets. 30 caps

PENIS XL

A scientifically-supported blend of ingredients and L-Arginine encourages powerful blood-flow to the penis. This is designed to allow the corpora cavernosa (the main penile blood vessels) to expand and allow your member to enlarge to its greatest potential. The ingredients in Penis XL also help to stimulate libido and a larger, firmer and longer lasting erection. Try it now and join the ranks of tens of thousands of satisfied customers who have benefitted from a larger penis and increased confidence. Contains 60 tablets. Take 2 per day.

One bottle	Code 712A	$ 79.95
Two bottles	Code 712B	$ 149.95

WEB ORDERS QUICK & SECURE

SouthPacificLabs.com

BY MAIL: SOUTH PACIFIC LABS, PO BOX 1691, CROWS NEST, NSW 2065.

NAME : _____

ADDRESS : _____

_____

STATE : _____ POSTCODE: _____

PHONE* : _____ *OPTIONAL-only used if we need to discuss your order

☐ MASTER CARD ☐ VISA ☐ AMEX ☐ BANK CHEQUE ☐ MONEY ORDER

sorry no personal cheques or cash

CARD NO: _____

EXPIRY: _____ CVC: _____

SIGN: _____

I certify I am over 18

ORDER		
CODE	QTY	PRICE
FREE POSTAGE		
TOTAL $		

You must be over 18 to order these products. These products are dietary supplements. As with most products of this kind effects and results can vary greatly between individuals. We provide and rely on descriptions supplied by the manufacturers. You should consult your physician before using these or any dietary supplements. Do not exceed the recommended daily dosages.